

CALLED 1043.9094 ACRES  
(F.N. 2012056234 M.C.O.P.R.)

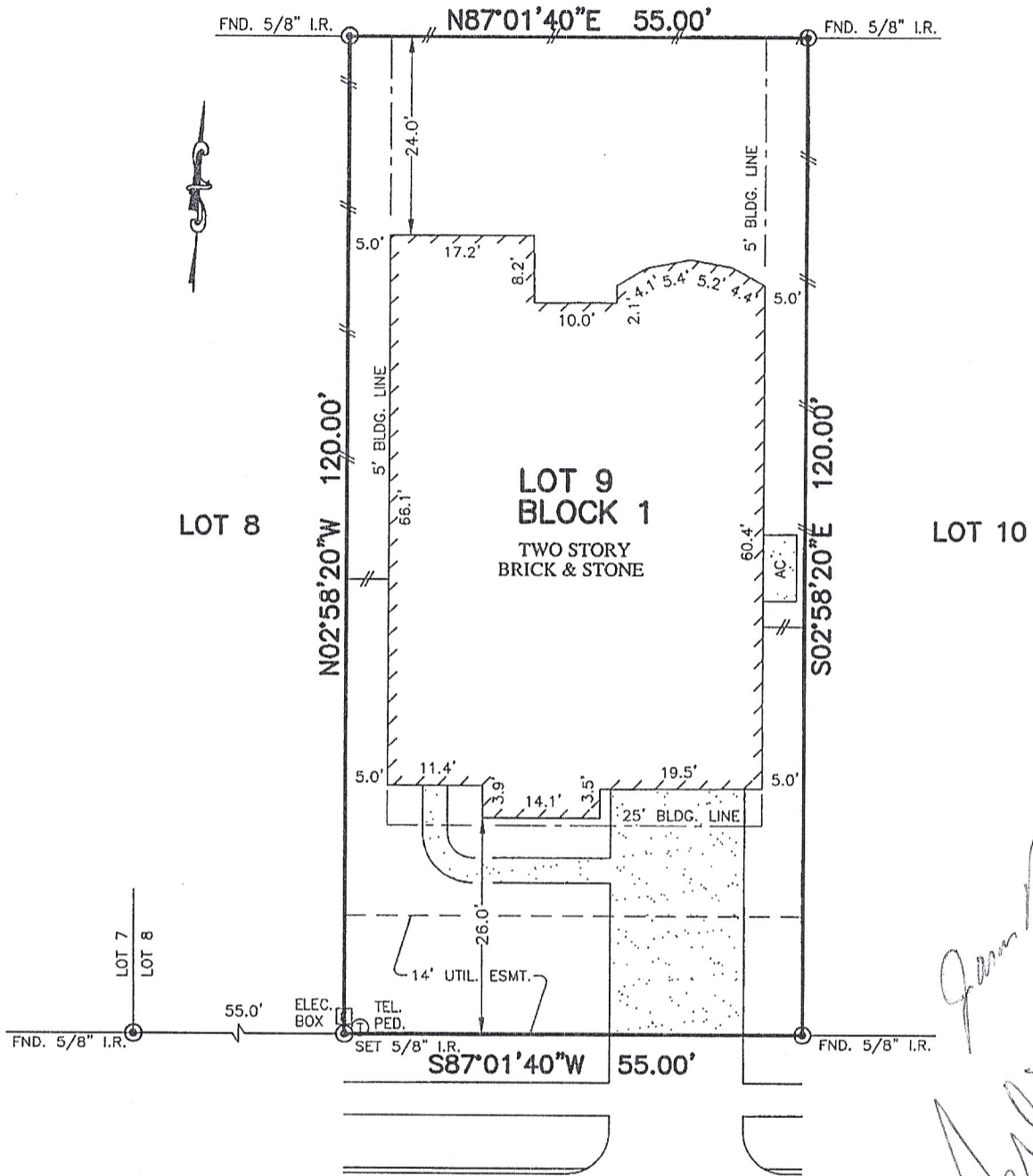

*Jason Bollich*  
*Julie Bollich*

23483  
MILLBROOK DRIVE  
(60' R.O.W.)

NOTES:

1. ALL BEARINGS SHOWN HEREON ARE BASED ON THE RECORDED PLAT.
2. SUBJECT TO APPLICABLE RESTRICTIVE COVENANTS LISTED IN ITEM No. 1, SCHEDULE "B" OF TITLE COMMITMENT ISSUED BY NORTH AMERICAN TITLE INSURANCE Co. UNDER G.F. No. 14628-15-04126
3. BLDG. LINE (5' SIDES) PER C.F. No. 2014034014.

FLOOD MAP:  
THIS PROPERTY LIES IN ZONE "X"  
AS DEPICTED ON COMMUNITY PANEL  
NO. 48339 C 0600 G, DATED: 08-18-2014  
"THIS INFORMATION IS BASED ON GRAPHIC PLOTTING.  
WE DO NOT ASSUME RESPONSIBILITY FOR EXACT  
DETERMINATION"

PLAT OF SURVEY  
SCALE: 1" = 20'

© 2015, ALLPOINTS SERVICES, CORP., All Rights Reserved. This original work is protected under copyrights laws, Title 17 U.S. Code Sections 101 & 102. All violators will be prosecuted to the extent of the law. This survey is being provided solely for the use of the recipients and no license has been created, express or implied, to copy the survey except as is necessary in conjunction with the original transaction.

FOR: JASON W. BOLLICH  
JULIE N. BOLLICH  
ADDRESS: 23483 MILLBROOK  
DRIVE  
ALLPOINTS JOB #: LH91164 AF  
G.F.: (14628-15-04126)

LOT 9, BLOCK 1,  
TAVOLA, SECTION 6,  
CAB. "Z", SHT. 3159, MAP RECORDS,  
MONTGOMERY COUNTY, TEXAS

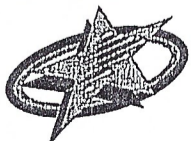

ALLPOINTS  
SERVICES CORP  
PHONE: 713-468-7707  
T.B.P.L.S. #10122600

I HEREBY CERTIFY THAT THIS PLAT REPRESENTS THE  
RESULTS OF A SURVEY MADE ON THE GROUND, ON THE 28th  
DAY OF OCTOBER, 2015.

*Steven P. Brister*