

# Harris County Appraisal District



0 50 100 200 Feet

PUBLICATION DATE:  
3/11/2020

Geospatial or map data maintained by the Harris County Appraisal District is for informational purposes and may not have been prepared for or be suitable for legal, engineering, or surveying purposes. It does not represent an on-the-ground survey and only represents the approximate location of property boundaries.

MAP LOCATION

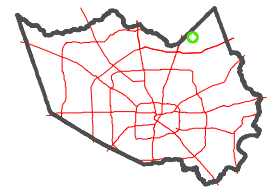

## FACET 5770D4

10	11	12	9	10
2	3	4	1	2
6	7	8	5	6

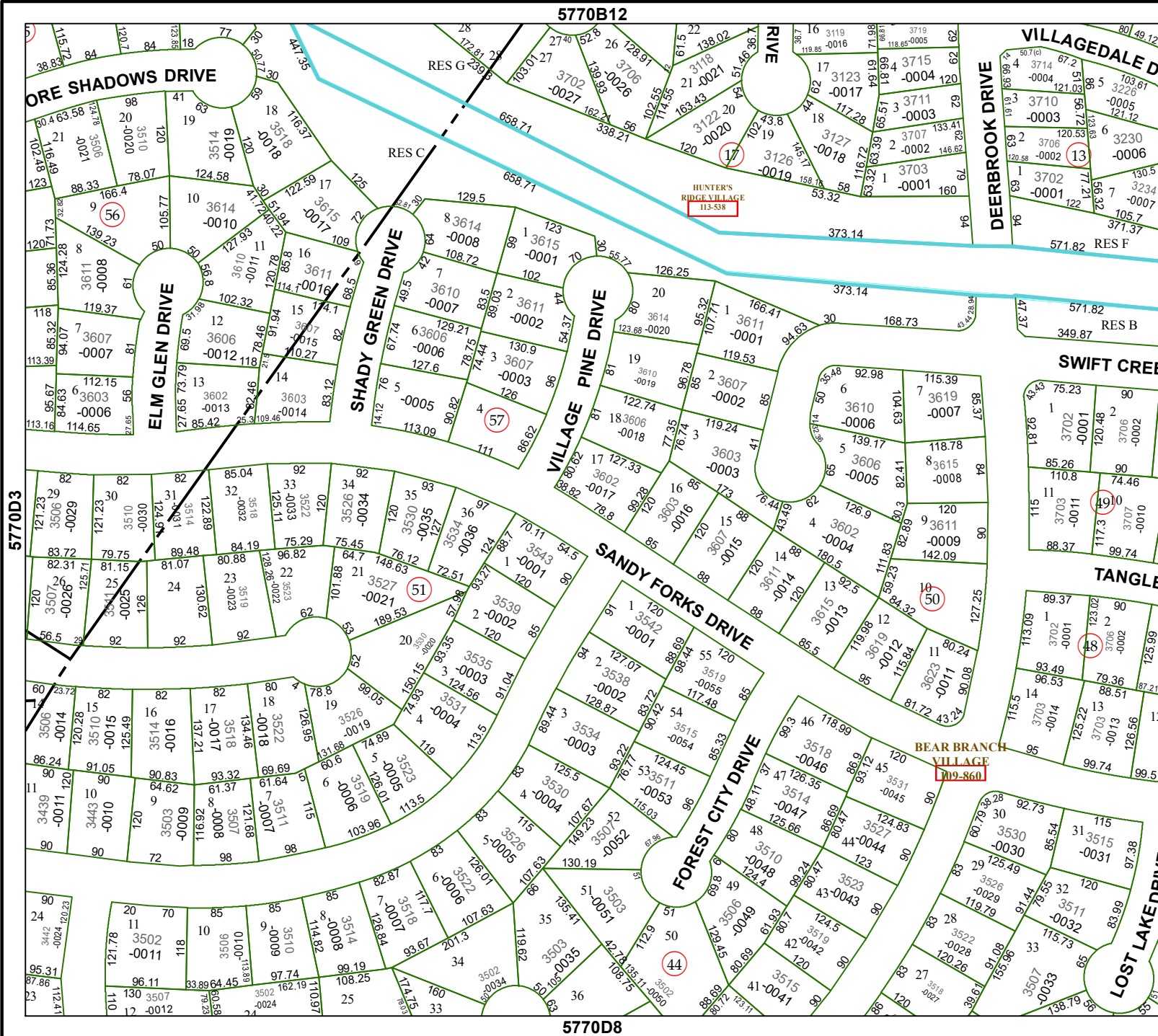

5770B12

5770D8

5770D3

5870C1