

THIS HOUSE DOES NOT LIE IN ANY FLOOD HAZARD ZONE PER H.U.D. COMMUNITY PANEL No. 480553 0005 B, DATED SEPTEMBER 1, 1987.

LOT 5

SCALE

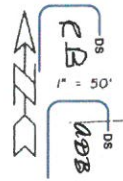

BEARINGS ARE BASED ON THE RECORDED SUBDIVISION PLAT.

CM DENOTES CONTROLLING MONUMENT.

-O- DENOTES 1/2" IRON ROD FOUND, EXCEPT AS NOTED.

⊙ DENOTES SANITARY SEWER MANHOLE.

NOTE: THIS SURVEY DOES NOT CERTIFY TO ANY PROPERTY ADDRESS.

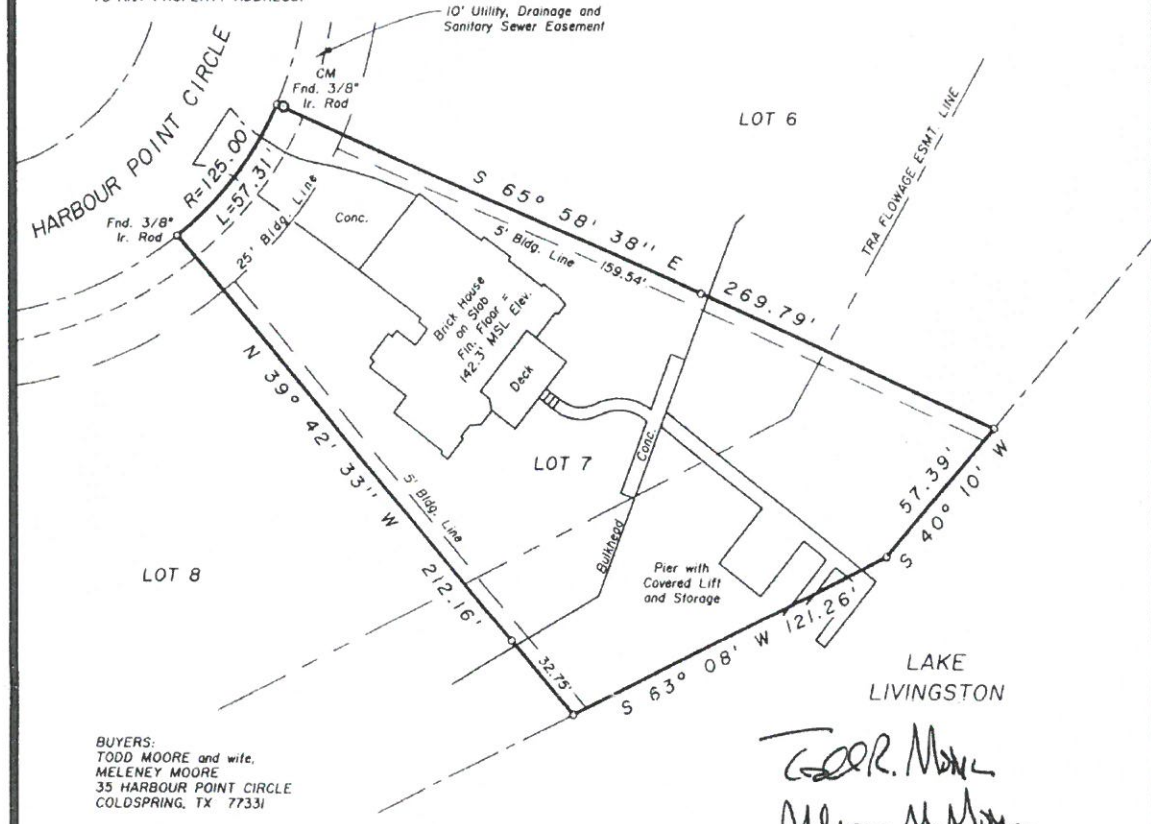

BUYERS:
TODD MOORE and wife,
MELENEY MOORE
35 HARBOUR POINT CIRCLE
COLDSRING, TX 77331

Todd Moore
Meleney M. Moore

SURVEY PLAT SHOWING

LOT SEVEN (7) OF CAPE ROYALE, HARBOUR POINT ESTATES TWO (2), A SUBDIVISION IN THE DRURY McGEE SURVEY, A-28, SAN JACINTO COUNTY, TEXAS, AS SHOWN BY THE MAP OR PLAT THEREOF RECORDED IN VOLUME 8, PAGE 46 OF THE PLAT RECORDS OF SAID SAN JACINTO COUNTY, TEXAS.

TO THE LIEN HOLDER AND/OR THE OWNER OF THE PREMISES SHOWN, AND TO ANY TITLE GUARANTY COMPANY:

I, JAMES K. JOHNSON, REGISTERED PROFESSIONAL LAND SURVEYOR No. 1962, DO HEREBY CERTIFY THAT THIS SURVEY WAS MADE ON THE GROUND OF THE PROPERTY LEGALLY SHOWN HEREON, IS CORRECT AND THAT THERE ARE NO APPARENT DISCREPANCIES, CONFLICTS, SHORTAGES IN AREA, BOUNDARY LINE CONFLICTS, ENCROACHMENTS, OVERLAPPING OF IMPROVEMENTS, EASEMENTS OR RIGHT OF WAYS, EXCEPT AS SHOWN HEREON, AND THAT SAID PROPERTY HAS ACCESS TO AND FROM A DEDICATED ROADWAY.

SURVEYED: JULY 30, 2003

BY: *James K. Johnson*
JAMES K. JOHNSON, R.P.L.S. No. 1962, TEXAS



COPYRIGHT 2003 LIVINGSTON SURVEYING & MAPPING CORPORATION. THIS SURVEY IS BEING PROVIDED SOLELY FOR THE USE OF THE CURRENT PARTIES AND IT IS NOT TO BE REPRODUCED, ALTERED OR REUSED FOR ANY SUBSEQUENT TRANSACTION.