

JUAN FLORES SURVEY, A-18

TRINITY COUNTY, TEXAS

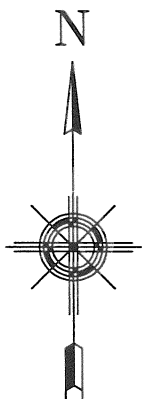

SCALE: 1" = 300'

JOE NED DEAN
CALLED 160 ACRES
FIRST TRACT
VOL. 522, PG. 650
OPRTCT

ZULFIKAR A. MUSAJI
AND SABIHA MUSAJI
CALLED 25.000 ACRES
VOL. 905, PG. 873
OPRTCT

50.810 ACRES

GULF STATES UTILITIES COMPANY
100' ELECTRIC EASEMENT
VOL. 136, PG. 224 DRTCT

DREW SLACK MANAGEMENT
CORP., INC.
RESIDUE OF CALLED 75.82 ACRES
VOL. 869, PG. 627
OPRTCT

ANNETTE P. DELAFOSSE
CALLED WEST 1/2 OF 100 ACRES
TRACT 20
VOL. 902, PG. 469
OPRTCT
(VOL. 206, PG. 153 DRTCT)

LLOYD S. PRUITT
CALLED 500 ACRES
VOL. 89, PG. 93
DRTCT

BAKER LANE
COUNTY MAINTAINED
(DEDICATION NOT FOUND)

LEGEND	
FOUND	
● IRF	1/2" Iron Rod
■ CMF	Concrete Monument
—x—x—	Barbed Wire Fence
—E—E—	Overhead Electric Line
SET	
○ 60d	60d Nail

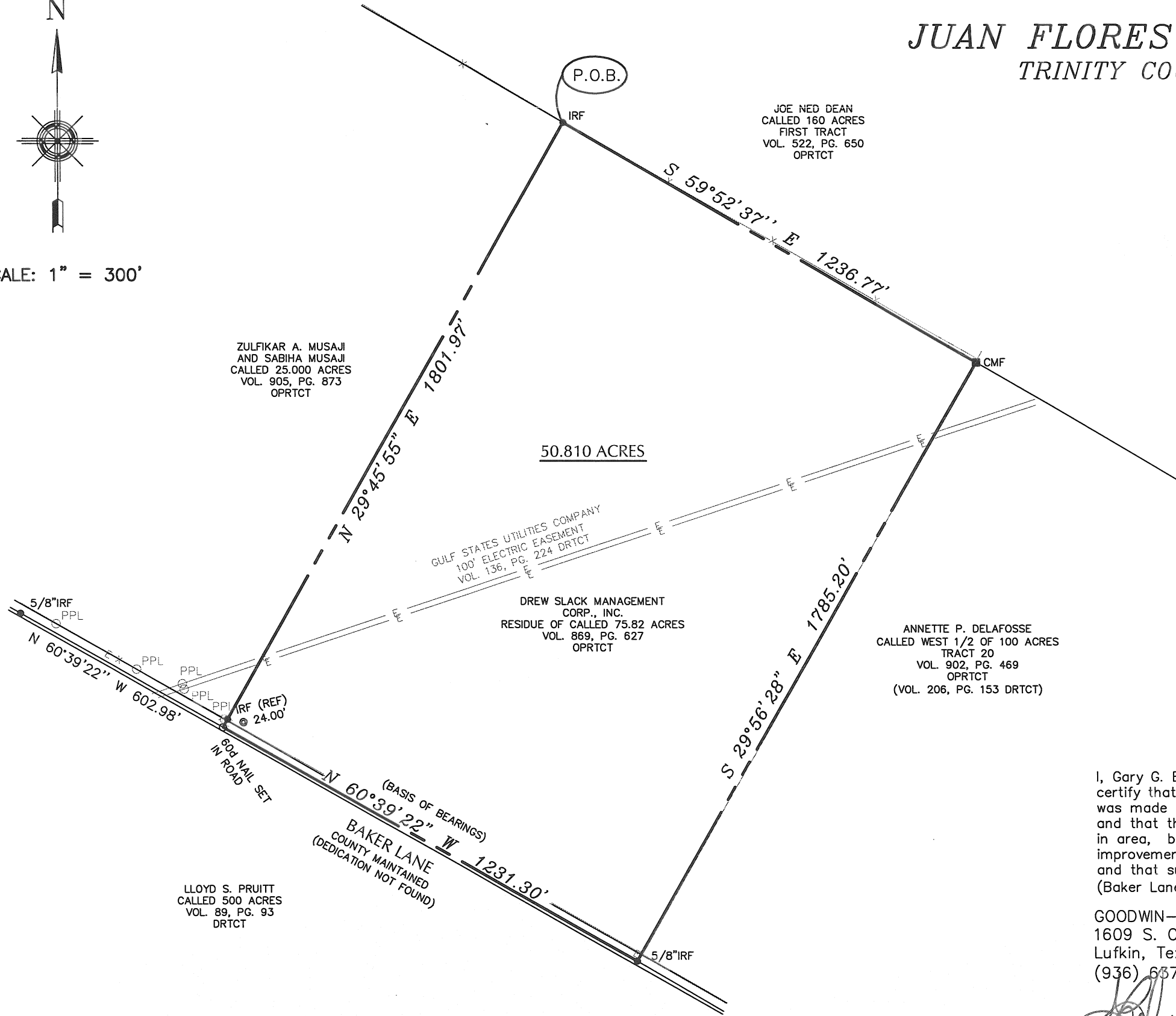

I, Gary G. Brown, Registered Professional Land Surveyor, do hereby certify that the above plat is true and correct. That this survey was made on the ground of the property legally described hereon and that there are no visible or apparent discrepancies, shortages in area, boundary line conflicts, encroachments, overlapping of improvements, easements or rights-of-way except as shown hereon and that subject property has access to and from a public roadway (Baker Lane).

GOODWIN-LASITER, INC.
1609 S. Chestnut, Suite 202
Lufkin, Texas 75901
(936) 637-4900

[Signature]
Gary G. Brown, R.P.L.S. 4654
Lufkin, Texas November 11, 2013
(SEE ATTACHED FIELDNOTES)



NO.	DATE	ISSUED FOR

GOODWIN-LASITER, INC.
ENGINEERS - ARCHITECTS
SURVEYORS

G-L

TEBE FIRM REGISTRATION #413
1609 S. CHESTNUT ST., SUITE 202 • LUFKIN, TEXAS 75901 • (936) 637-4900
4077 CROSS PARK DRIVE, SUITE 100 • BRYAN, TEXAS 77802 • (979) 776-9700

DATE: 11-11-13
DRAWN BY: GGB
APPROV. BY: GGB
JOB NUMBER: 255895
PLOT SCALE: 1" = 300'

BOUNDARY SURVEY
50.810 ACRES
JUAN FLORES SURVEY, A-18
TRINITY COUNTY, TEXAS

SHEET NO.

© 2012 ALL RIGHTS RESERVED BY GOODWIN-LASITER, INC. UNAUTHORIZED USE OR REPRODUCTION IS PROHIBITED WITHOUT WRITTEN CONSENT FROM GOODWIN-LASITER, INC.