

UNRESTRICTED RESERVE "E"

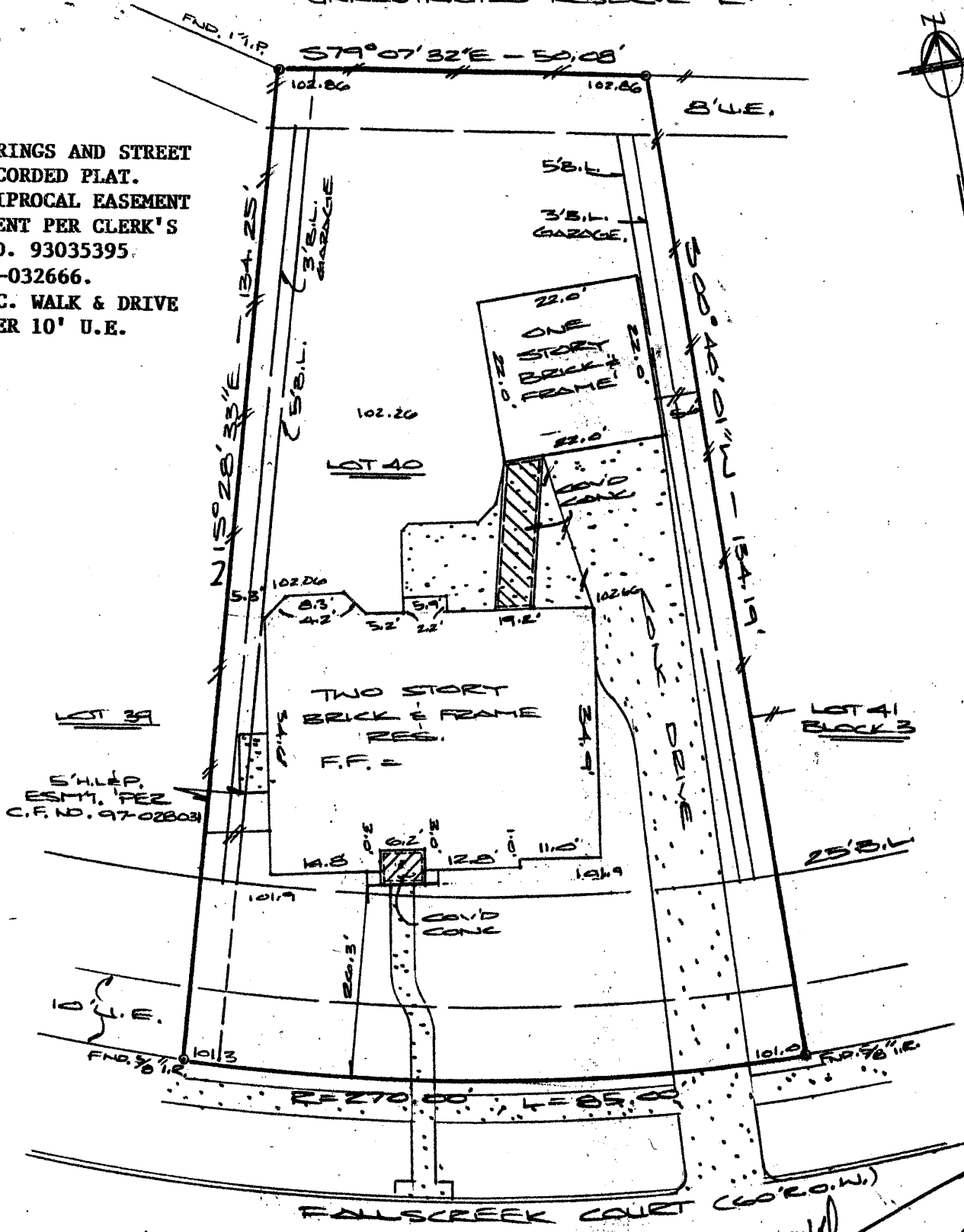

NOTES:

- 1. BEARINGS AND STREET PER RECORDED PLAT.
- 2. RECIPROCAL EASEMENT AGREEMENT PER CLERK'S FILE NO. 93035395 AND 93-032666.
- 3. CONC. WALK & DRIVE ARE OVER 10' U.E.



PLAT OF LOT 40 BLOCK 3 OF WEATHERFORD PHASE I AT SILVERLAKE
 ACCORDING TO THE PLAT RECORDED IN VOLUME 19, PAGE 707-710 OF
 THE PLAT RECORDS OF BRAZORIA COUNTY, TEXAS

PROPERTY NOT IN THE 100 YEAR FLOOD ZONE, IN ZONE X
 ACCORDING TO F.I.R.M. MAP NO. 4854580040H, DATE 6-5-89
 BY GRAPHING PLOTTING ONLY, WE DO NOT ASSUME RESPONSIBILITY FOR EXACT DETERMINATION.

PROPERTY SUBJECT TO SUBDIVISION COVENANTS, CONDITIONS AND RESTRICTIONS.

I hereby certify that this survey was made on the ground and that this plat correctly represents the facts found at the time of survey showing the improvements from land restrictions.

