

This property is not located in the 100 year flood plain, & is in insurance rate map zone X, as per map 48201C0335H Dated 9-30-92

Scale: 1" = 20'

Note: All fences are 6' wood unless otherwise noted.

120' H.C.F.C.D. FEE STRIP UNIT NO. B116-00-00

File No. G659597, Film Code No. 165-91-1879

H.C.O.P.R.R.P.

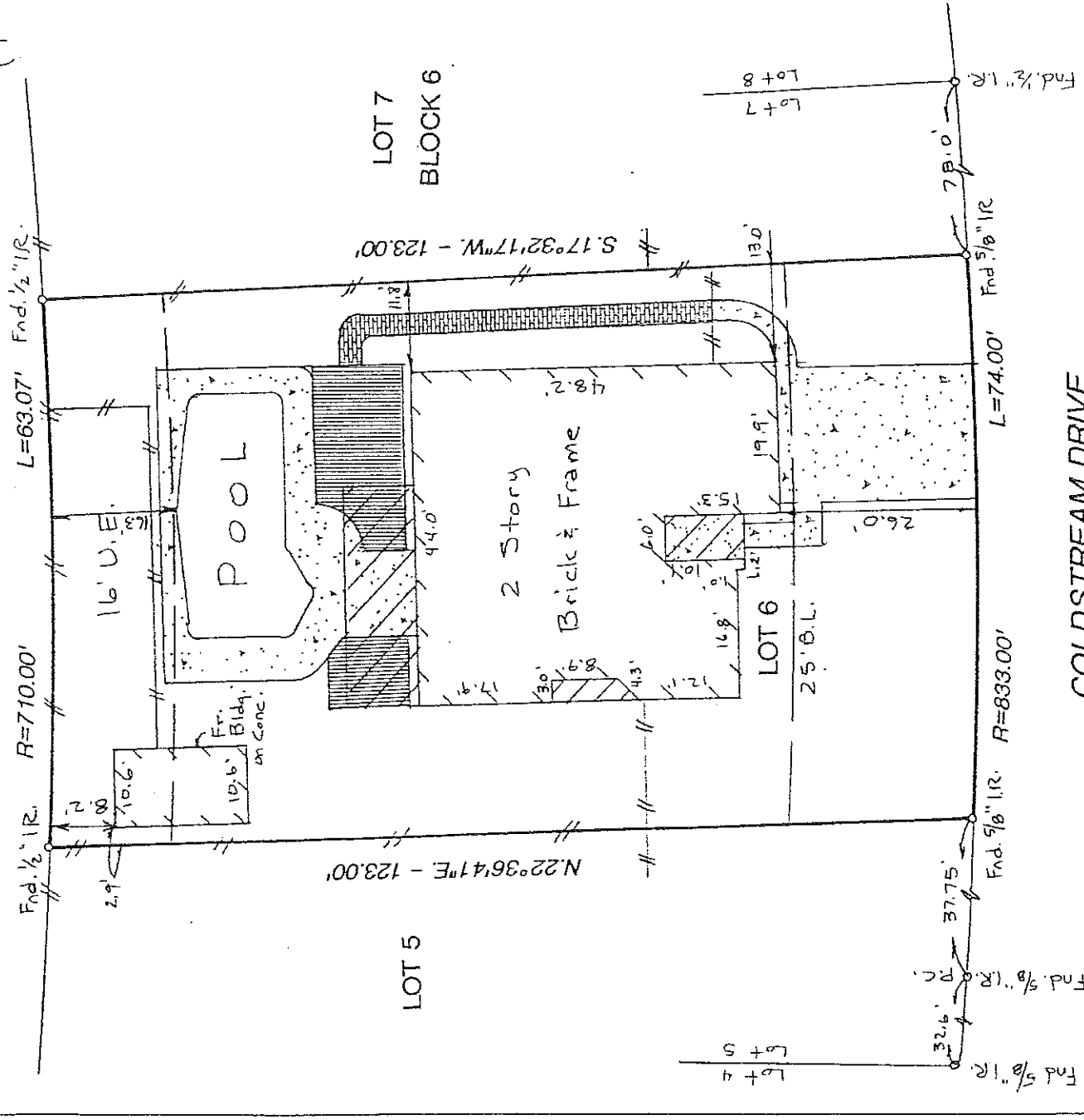

Note:

- Basis for Bearings: assumed as platted
- Distances shown are ground distances
- All abstracting done by title company
- H.L. & P. Co. Agreement, File No. N269004
- 5' Reservation for future esm'ts. on all boundaries, File No. N601969
- Frame Bldg. encroaches into U.E. as shown

I hereby certify that this survey was made on the ground under my supervision on 17 September 1976 and that this plat represents the facts found at the time of the survey.

D. E. West
D. E. West R.P.L.S. No. 1229 Date *10/2/76*

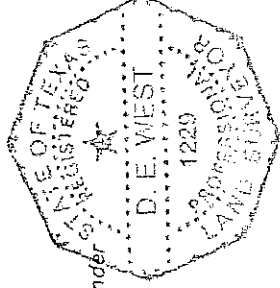

COLDSTREAM DRIVE
(50' R.O.W.)

LOT: 6	BLOCK: 6	SUBDIVISION: VILLAGE GROVE	SECTION: 4
RECORDATION: 7023 COLDSTREAM DRIVE	FILM CODE NO. 348077	COUNTY: HARRIS	STATE: TEXAS
ADDRESS: Amanda Fletcher and Ricky Fletcher and Amanda Fletcher, husband & wife	CITY: PASADENA	LENDER: COLLATERAL MORTGAGE LTD.	
PURCHASER:	TITLE COMPANY: CHICAGO TITLE INS. COMPANY	G.F. # 202775	
GULLETT & ASSOCIATES, INC. P.O. BOX 230187 HOUSTON, TEXAS 77223 (713) 644-3219 • FAX (713) 644-4945		DRAWN BY: MCD/MED DRAWING NO.: 98081523	