

BUTTE CREEK APARTMENTS

VOL. 279, PG. 139, H.C.M.R.

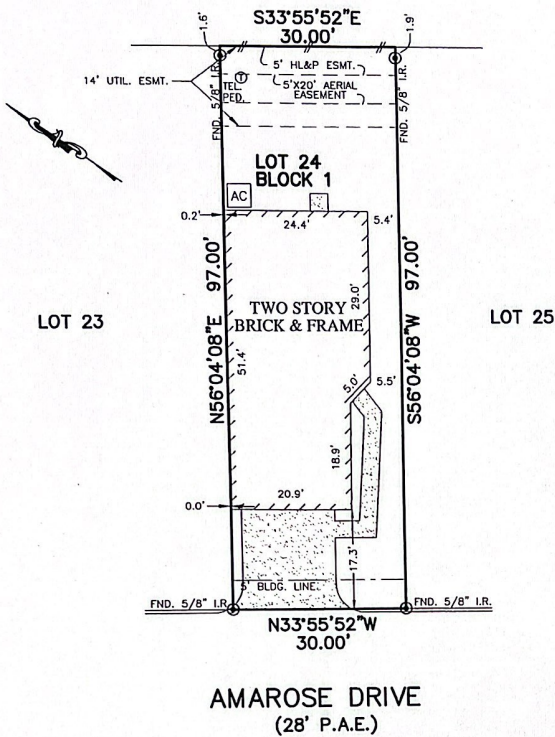

NOTES:

1. ALL BEARINGS SHOWN HEREON ARE BASED ON THE RECORDED PLAT.
2. SUBJECT TO APPLICABLE RESTRICTIVE COVENANTS LISTED IN ITEM No.1, SCHEDULE "B" OF TITLE COMMITMENT ISSUED BY FIDELITY NATIONAL TITLE INSURANCE Co. UNDER G.F. No. 14-18753-18.

© 2015, ALLPOINTS SERVICES, CORP., All Rights Reserved. This original work is protected under copyrights laws, Title 17 U.S. Code Sections 101 & 102. All violators will be prosecuted to the extent of the law. This survey is being provided solely for the use of the recipients and no license has been created, express or implied, to copy the survey except as is necessary in conjunction with the original transaction.

FLOOD MAP:

THIS PROPERTY LIES IN ZONE "X" SHADED AS DEPICTED ON COMMUNITY PANEL NO. 48201 C 0255 L, EFFECTIVE DATE: 6-18-07

"THIS INFORMATION IS BASED ON GRAPHIC PLOTTING. WE DO NOT ASSUME RESPONSIBILITY FOR EXACT DETERMINATION"

PLAT OF SURVEY

SCALE: 1" = 20'

LOT 24, BLOCK 1,
SUGAR PINE PAVILION,
FILM CODE NO. 599168, MAP RECORDS,
HARRIS COUNTY, TEXAS

I HEREBY CERTIFY THAT THIS PLAT REPRESENTS THE RESULTS OF A SURVEY MADE ON THE GROUND, ON THE 8TH DAY OF JULY, 2015.

Steven P. Brister

FOR: FREDERICK DELK
ADDRESS: 17122 AMAROSE
DRIVE
ALLPOINTS JOB #: GE92372 DM
G.F.: 14-18753-18



ALLPOINTS
SERVICES CORP
PHONE: 713-468-7707
FAX: 713-827-1861



ALLPOINTS SERVICES CORP. COMMERCIAL/BUILDER DIVISION 1515 WITTE ROAD HOUSTON, TEXAS 77080