

G.F. No. 04209948 - Buyer: DANIEL OGRODOWICZ

The Surface only of Lot Twenty-Six (26), of Omega Bay, Section 'D', a subdivision in Galveston County, Texas, according to the map or plat thereof recorded in Volume 15, Page 151, in the Office of the County Clerk of Galveston County, Texas, SAVE AND EXCEPT Parcel 5 being described in Quit Claim Gift Deed under Film Code No. 010-94-1547, in the Official Public Records of Real Property of Galveston County, Texas.

SCALE 1" = 20'

NORTH OMEGA DRIVE (30' R.O.W.)

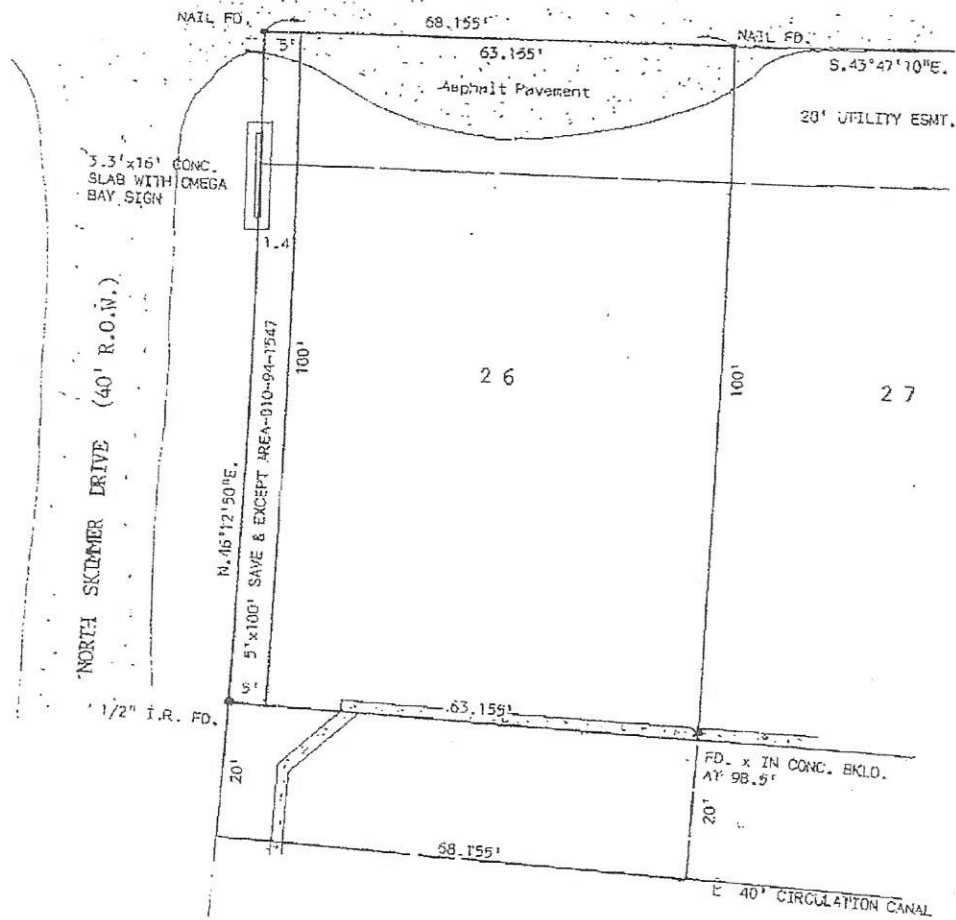

Michelle Barbara Hommige

I hereby certify that this is an accurate plat on the above property indicating all improvements thereon which was prepared under my supervision from an actual survey made on the ground on November 10, 2004.

Subject property DOES Lie within the 100 year flood plain: Property lies in Zone A-14, elevation 12' according to Map 485486 0020 D.



Robert L. Derrick
Robert L. Derrick
Job No. 8430