

The Elevations

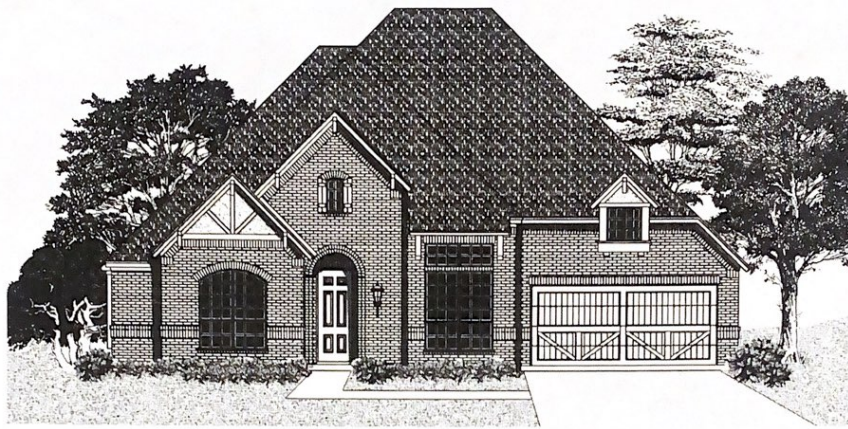

D
Elevation



E
Elevation

MU B

Elevations are artists illustrations. They may not represent exact scale or detail



The Oakville I

Mu 20

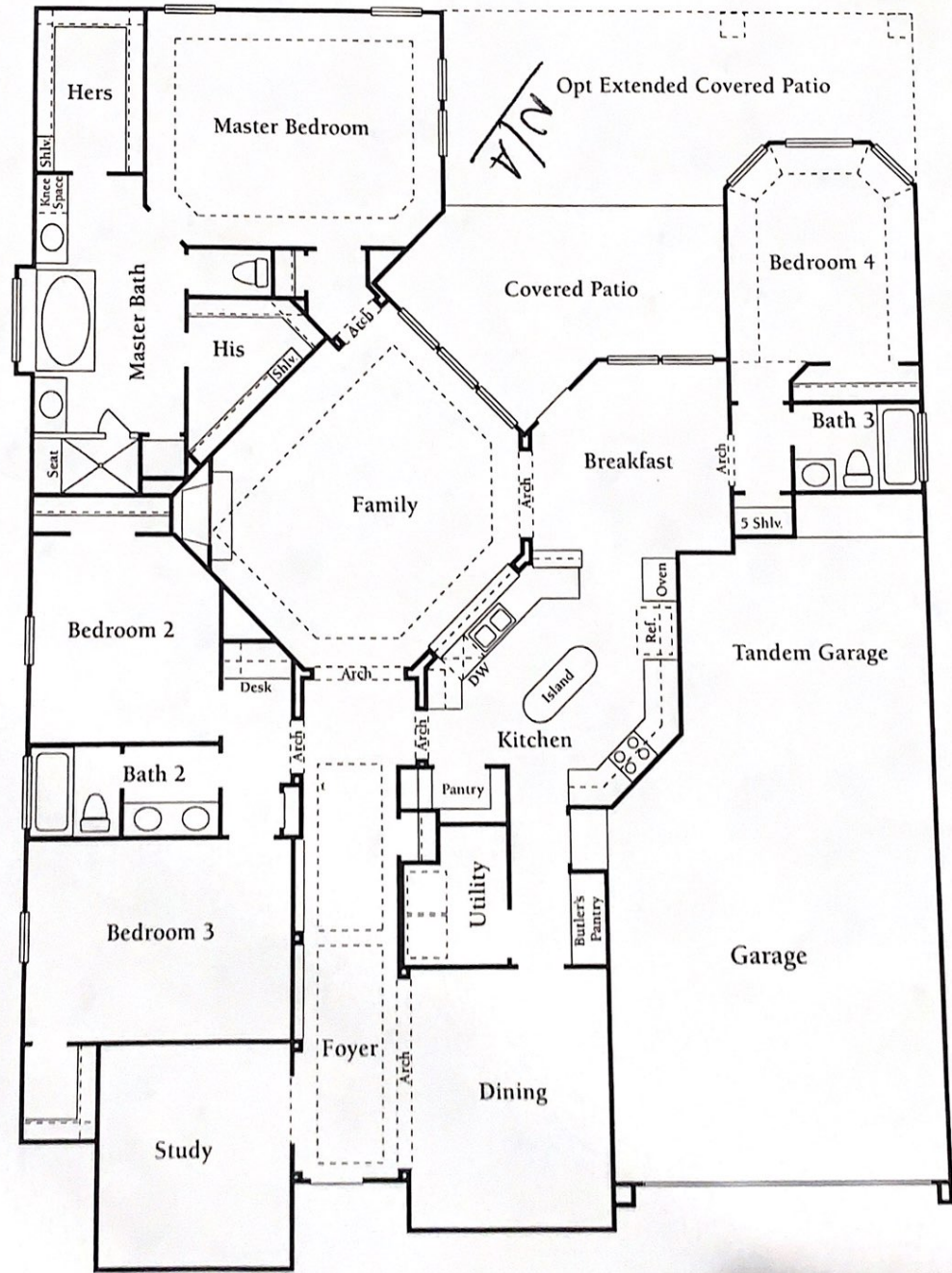

Chris B

Woodforest 65'

Neighborhood Series

Feature Sheet

Interior Features

- Rounded sheetrock corners
- Raised panel Kent Moore maple cabinets in master bath with high vanities
- Granite vanity top with bullnose edge in master & 1st floor full bath
- Double sinks in master & 1st floor full bath(per plan)
- Jacuzzi acrylic garden tub with separate shower in master bath
- Frameless shower surround in master bath
- Decorative "listello" accent in Master shower & around tub
- Medicine cabinet (if applicable)
- Elongated commodes in all baths
- Porcelain pedestal sink in powder room
- Smoke detectors
- Wood shelving in all closets, pantry and utility room
- Media room(if applicable) with columns, sconce lighting and 5.1 surround pre-wire
- Telephone wiring - master bedroom, kitchen, study, game room and media room if applicable
- Cable wiring - master bedroom, family room, study, game room and media room if applicable
- Ceiling fan in master bedroom, family room, study, game room if applicable
- Moen lifetime warranty plumbing fixtures throughout
- Wood burning fireplace
- Cast Stone mantle
- Matching kitchen and vanity cabinets
- Sherwin Williams paint
- Oil rubbed bronze interior door hardware
- Oil rubbed bronze light & bathroom plumbing fixtures
- Rocker light switches
- Wrought iron stair parts
- Crown moulding in entry, dining & study(if applicable)
- Upgraded ceramic tile flooring - entry, kitchen, utility (laid straight) and all baths (brick lay)

Kitchen Features

- Built-in stainless steel GE Appliances (package: microwave, cook top, dishwasher & double oven)
- 42" Kent Moore raised panel maple cabinets with crown moulding
- Granite countertops with bullnose edge
- Ceramic tile backsplash on diagonal
- Recessed lighting

- Stainless steel undermount sink with garbage disposal and vegetable sprayer
- Stainless steel kitchen faucet
- DuPure drinking water filtration system
- Ice maker connection for refrigerator

Exterior Features

- 4 sides brick - 1st floor
- Brick front entry walls
- Brick front pavers
- Landscape Package (incl. full sod front/back)
- Cast Stone Address Plaque
- 8' mahogany front door with oil rubbed bronze hardware
- Double bore painted fiberglass full lite back door
- Divided lite windows on front elevation
- Garage door with decorative hardware
- Two-tone accent paint (per plan)
- Garage door opener
- Front gutters
- 2 front coach lights
- 30 year shingles
- Covered back patio

Construction & Energy Features

- Energy Smart
- Radiant Barrier
- Third party quality inspections throughout construction process
- High-efficiency 16 SEER Carrier air conditioning system with programmable thermostat
- 10 Year homebuyers warranty
- R-13 fiberglass insulation in exterior walls
- R-19 / R-30 fiberglass insulation in ceiling areas
- Natural gas water heater
- Fully sheet rocked and painted garage
- Post tension slab
- Taexx built-in pest control system
- Subterranean termite borate pretreatment
- Vinyl windows
- Security system
- Sprinkler system

In a continuing effort to bring our customers the best possible housing, D.R. Horton - America's Builder reserves the right to change features without additional notice. Prices, plans, features and options are subject to change without notice. Additional restrictions may apply. Please check the accuracy of information provided with your Sales Counselor prior to purchasing. Features noted above could be plan specific. 1/3/2012