



ANDREWS RESIDENCE 4502 CHATEAU CREEK WAY

General Notes:

The construction of this dwelling must comply with 2006 International Residential Code (2006 I.R.C.) This is a 'builder set of plans' limited in scope and detail. This plan was not prepared by a state licensed architect. They are not a complete set of architectural documents. Any construction according to the general design depicted herein should be done by a builder familiar with using this type of builder set of plans and details.

1. This plan and the designs contained herein are the sole property of the company, Wyrick Residential Designs. This plan and all the derivative works are subject to federal copyright law protection and may not be copied, resold, or reproduced by any means what so ever.
2. Thin set all tile and wood floors unless owner/builder specifies drop. See builder for selections and slab drops where required.
3. All curb stops/ wheel stops location in garages or carports must be verified by owner/builder prior to concrete pour.
4. All garages to have 5/8" one hour rated gypsum board separation at common walls and ceilings. Provide one hour solid core door with closure device when opening directly into dwelling.
5. One hour rated gypsum board separation under all stair cases. All stairways and handrails to comply with sections R314-R315 of 2006 I.R.C. Builder/contractor will certify installation compliance.
6. Locate and interconnect 110V smoke detectors with battery backup in all sleeping rooms and common areas. Install in accordance with section R317 of 2006 I.R.C. and NFPA72 household fire warning equipment provisions.
7. Household venting should be in accordance with sections 502 (G2425, 4503, G2426) 2006 I.R.C. exhaust to vent outside dwelling. provide ventilation at all baths and utility rooms via natural or mechanical means capable of five air chambers per hour and is vented directly outside with a point of discharge min. 3'0" from any opening that allows air reentry into occupied portion of building.
8. HVAC installation, sizing, location is a responsibility of A/C contractor and must comply with section M1401-M1405 of the 2006 I.R.C.
9. Install dryer vents according to section M150L1 2006 I.R.C. Ducts shall be continuous and terminate outside of dwelling.
10. Where wood framing is exposed to water splashing provide water proof paper flashing and counter flashing. Fire stopping in concealed spaces of halls furr downs, ceilings, and floor levels, and at 100" intervals along length of wall.
11. Shower stalls to be finished with non absorbent surface to minimum height of 70" above drain inlet per section R7024 2006 I.R.C. Shower receptors to comply with section P2708 and P2710 of 2006 I.R.C.
12. All plumbing installation, riser diagram, and fixture locations will be done by a licensed plumber and will comply with the national plumbing code and chapters 26-28 of the 2006 I.R.C. All plumbing materials and installation must comply with local municipal codes and standards.
13. See owner/builder for window manufacturer and styles. Install exterior windows and doors per section R613 2006 I.R.C. Window supplier to locate safety glass as required and certify all windows to comply with 2006 I.R.C., 2000 I.B.C., and 2000 energy code. Provide mastic wrap, weather proofing, and caulk surround flashing above windows and counter flash as required.
14. All sleeping rooms to have min. of one window size with min. 24" height by 20" wide that provides 5.7 sq. ft. net clear opening to meet EGRESS per 2006 I.R.C./2000I.B.C. with a 44" max. sill height.
15. Stair design, riser, and tread depths site built must comply with sections R314.1-R314.9 of 2006 I.R.C. Note: All handrails and guardrails shall comply with sections R315-R315 of 2006 I.R.C. and have a min. uniformly distributed live load as per table R301.4 of the 2006 I.R.C.
16. All stair balusters to have 5" O.C. max. spacing with no more than 4" max. opening. Install continuous handrail at min. 34" height at all staircases locations and min. 42" height at all landings.
17. Pulldown/attic access stairs to comply with section R307 of 2006 I.R.C. Having a rough opening no less than 22" by 30" with a 350 lb. min. weight limit and a 30" min. unrestricted head room into the attic comply with M1305.L3 of 2006 I.R.C.
18. Fire place hearth to be 3/4" thick non combustible material. Surround to be non combustible at 12" min. Surround opening. All fire places to be I.L.L. and L.C.B.O. approved, installed, and vented per manufacturer specifications. All factory built or masonry job built fire places and chimney assemblies must comply with chapter 10 section R100L1-R1005.3 of the 2006 I.R.C. Chimneys to rise 24" min. above all roof or structure with in 100" distance. Builder shall supply all manufacturers documentation to home owner.
19. All electrical installation to be certified by a licensed master electrician selected by builder or owner. All load calculations and panel box sizing, locations, and services by electrical contractor. All wiring types, gauge, and termination will be selected and approved by builder/owner. Installation to comply with the most current national electrical code and all local codes, standards, and comply with chapters 33-35 of the electrical sections of the 2006 I.R.C. The designer's scope for the electrical plans are limited only to general fixture and switch locations.
20. Under all water heaters provide 26 gauge metal drain pan (sized per capacity) fastened to floor deck below. Pan drain line and water heater pressure relief line shall be vented to exterior and not into sanitary sewer. All units to be equipped with T and P pressure relief valves. Clearance form top of water heaters to bottom of rafters shall not be less than 10". Gas equipment shall be provided with appropriate attic ventilation for combustion air and min. 4" diameter prefab flue flashed at roof deck penetration. Installation to comply to manufacturer's specifications and chapters 20, 24, 28 of the 2006 I.R.C. All sizes, locations, and number of water heaters to be determined by builder/owner/contractor.

NOT IN SCOPE OF DESIGNER SERVICES:

See elevations and detail sheets for additional specifications.

Topographic design is not part of the scope of work of designer. The owner/builder will work directly with foundation engineer for slab requirements. The builder is to compact pad sight soils in accordance with plans and specs provided by engineer. Builder/owner or engineer will establish top of slab elevation, the finished grades, swales, and site drainage. Swimming pools, pool equipment, A/C pads, and locations are not in the scope of services provide by designer. Job site supervision or inspections or not part of designer service. Builder will supervise contractors and certify construction.

BUILDER RESPONSIBILITY FOR THIS DWELLING:

Builder must be able to read, understand, and execute construction with this "builder set of plans". All site preparation, compaction, and topographic requirements will be the sole responsibility of the builder, owner, or approved contractor. Builder will locate house on site via survey and verify that this building does not encroach on to any building lines, set backs, easements, or aerial easements prior to pad construction or setting complete form board layout. Builder will secure all proper permits and approvals prior to any construction. Builder will review all subdivision and municipal guidelines and verified this building design is in compliance. Contractors will refer to builder for all constructor methods, techniques, installation, and code compliance. Builder is responsible for all framing beam sizes, locations, details, materials, and methods of construction. Builder is liable for all engineering oversights and compliance, construction, and field supervision. Designer is not responsible for sub standard construction or supervision. Designer recommend all framing and foundation design to be prepared by a licensed structural engineer who must inspect and certify all work done by contractors. If there is conflict between these drawing and engineering the building will notify designer immediately before continuing construction. Builder will promptly request any additional information from designer, vendors, contractors, or various professionals needed for construction. If contractors proceed with the construction of this dwelling or appurtenances associated with this dwelling with out the required knowledge, documentation, proper supervision or experience needed for it's proper completion the builder will be financially obligated and liable for any work performed by any contractor.

SITE PLAN

SCALE: 1" = 25'-0"

SUBDIVISION: BENDERS LANDING ESTATES
 LOT: 54
 BLOCK: 4
 SECTION: 2
 PHYSICAL: 4502 CHATEAU CREEK WAY

IT IS THE RESPONSIBILITY OF THE BUILDER TO ENSURE THIS SITE PLAN IS CORRECT AND THIS PROPOSED DWELLING HAS NO ENCROACHMENTS AT FORM BOARD STAGE. BUILDER WILL VERIFY WITH A FORM BOARD SURVEY FROM A REGISTERED SURVEYOR THAT THE PROPOSED SLAB FOOTPRINT DOES NOT ENCROACH INTO RECORDED EASEMENTS, AERIAL AND UTILITY EASEMENTS, BUILDING LINES, PROPERTY LINES OR SETBACKS PRIOR TO ANY CONSTRUCTION WHATSOEVER TO PREVENT POSSIBLE ENCROACHMENTS.

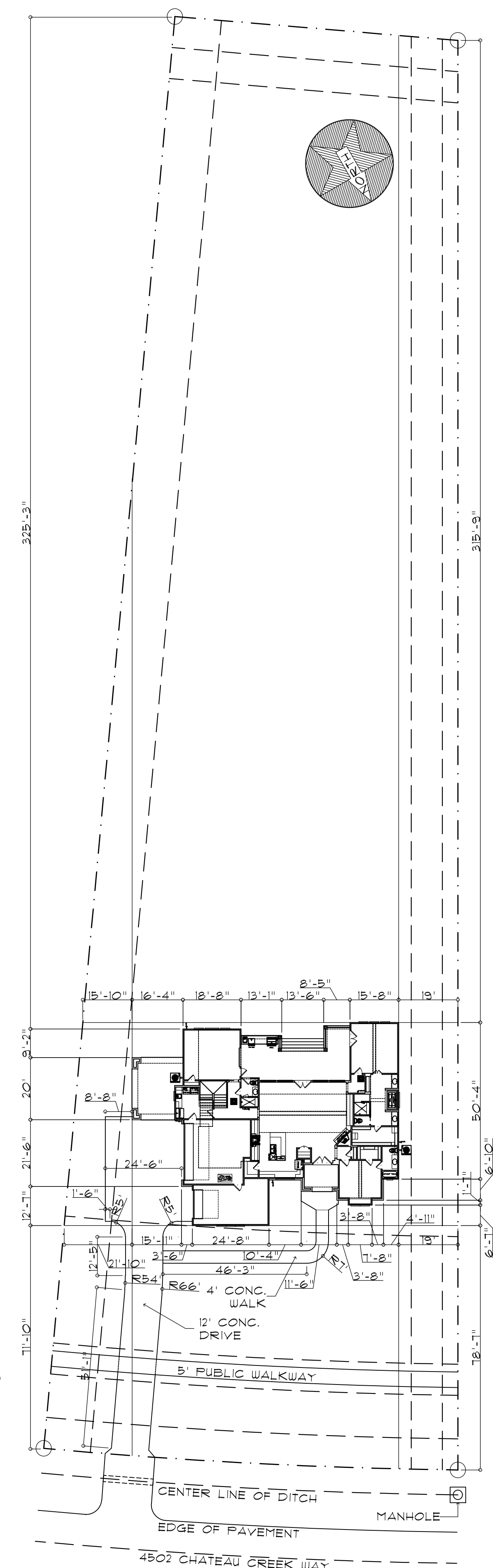

COPYRIGHT 2012
 THE DESIGNS DEPICTED HERE ARE SUBJECT TO FEDERAL COPYRIGHT PROTECTION. THEY ARE THE PROPERTY OF WYRICK RESIDENTIAL DESIGN. DO NOT REPRODUCE ALL OR IN PART. ANY OF THIS DOCUMENT BY ANY MEANS, INCLUDING VELLUM, SEPIA, BLUEPRINTS, XEROX, FILM, ELECTRONIC, ETC. WITHOUT DESIGNER'S CONSENT.

800-692-0719
 421 GENTRY SUITE 206
 SPRING, TX 77373
 WWW.WYRRICKRESIDENTIALDESIGN.COM



BUILDER / CLIENT:
SEAN AND RACHEL ANDREWS
ADDRESS:
4502 CHATEAU CREEK WAY

DATE
 10/26/2018
PROJECT
 IN-1736
PLAN
 3080

SHEET
A-0



1 FRONT ELEVATION
SCALE: 1/4" = 1'-0"

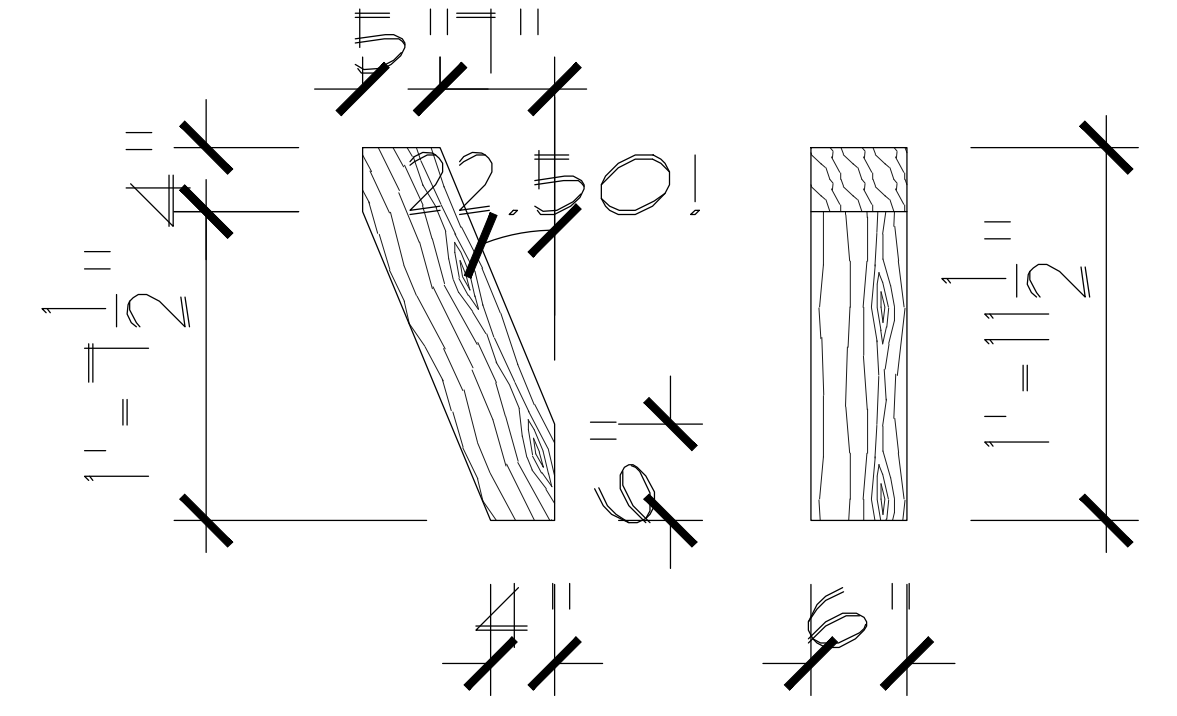

3 BRACKET DETAIL
SCALE: 1" = 1'-0"

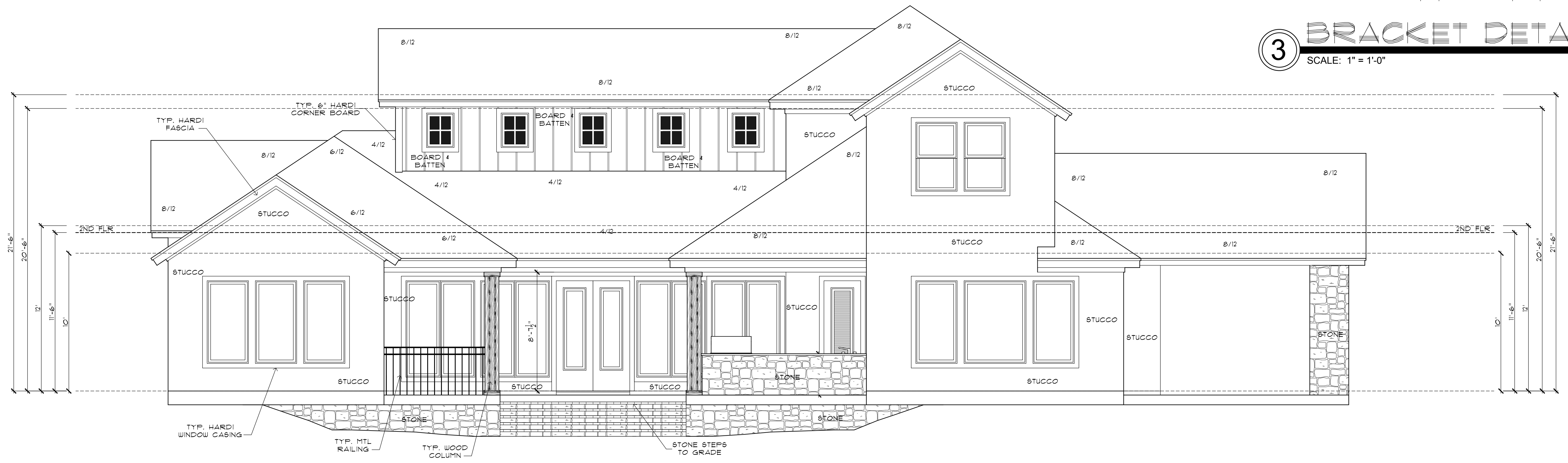

2 REAR ELEVATION
SCALE: 1/4" = 1'-0"

COPYRIGHT 2012
THE DESIGNS DEPICTED HERE ARE SUBJECT TO FEDERAL COPYRIGHT PROTECTION. THEY ARE THE PROPERTY OF WYRICK RESIDENTIAL DESIGN. DO NOT REPRODUCE ALL OR IN PART. ANY OF THIS DOCUMENT BY ANY MEANS, INCLUDING VELLUM, SEPIA, BLUEPRINTS, XEROX, FILM, ELECTRONIC, ETC. WITHOUT DESIGNER'S CONSENT.

800-692-0719
421 GENTRY SUITE 206
SPRING, TX 77373
WWW.WYRICKRESIDENTIALDESIGN.COM



BUILDER / CLIENT:
SEAN AND RACHEL ANDREWS
ADDRESS:
4502 CHATEAU CREEK WAY

DATE
10/26/2018
PROJECT
IN-1736
PLAN
3080

SHEET
A-1

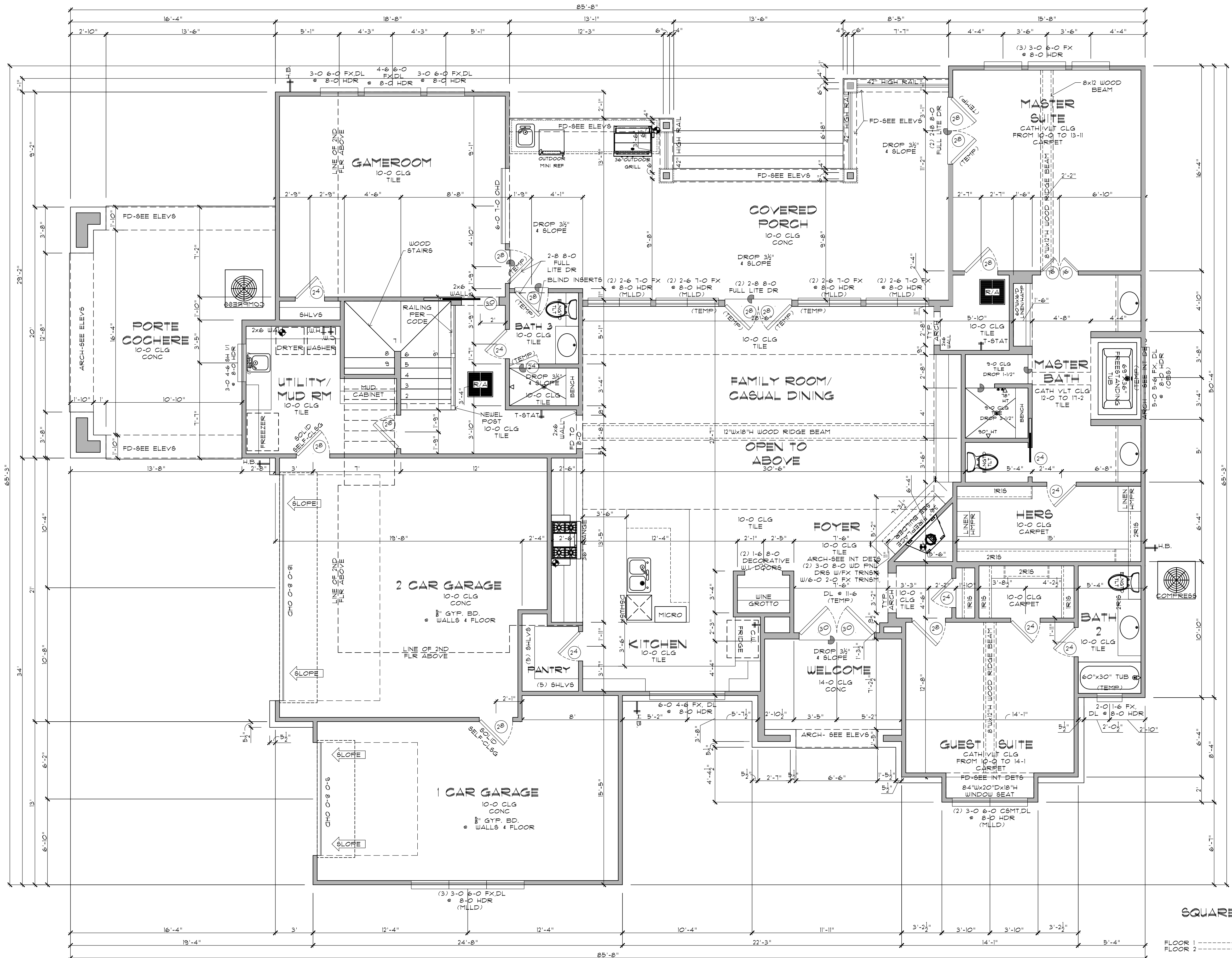

SQUARE FOOTAGES

FLOOR 1	2469 SQFT
FLOOR 2	611 SQFT
TOTAL LIVING	3080 SQFT
GARAGE	112 SQFT
PORTE COCHERE	291 SQFT
PORCHES	574 SQFT
TOTAL COVERED	4129 SQFT

1 FIRST FLOOR PLAN
 SCALE: 1/4" = 1'-0"
 10'-0" PLATE HEIGHT U.N.O.
 ALL DOORS DOWN TO HAVE 8'-0" HDHT. U.N.O.
 ALL WINDOWS DOWN TO HAVE 8'-0" HDHT. U.N.O.

COPYRIGHT 2012
 THE DESIGNS DEPICTED HERE ARE SUBJECT TO FEDERAL COPYRIGHT PROTECTION. THEY ARE THE PROPERTY OF WYRICK RESIDENTIAL DESIGN. DO NOT REPRODUCE ALL OR IN PART. ANY OF THIS DOCUMENT BY ANY MEANS, INCLUDING VELLUM, SEPIA, BLUEPRINTS, XEROX, FILM, ELECTRONIC, ETC. WITHOUT DESIGNER'S CONSENT.

800-692-0719
 421 GENTRY SUITE 206
 SPRING, TX 77373
 WWW.WYRICKRESIDENTIALDESIGN.COM

WYRICK
 residential design

BUILDER / CLIENT:
SEAN AND RACHEL ANDREWS
ADDRESS:
4502 CHATEAU CREEK WAY

DATE
 10/26/2018
PROJECT
 IN-1736
PLAN
 3080

SHEET
A-2

1 SECOND FLOOR PLAN

SCALE: 1/4" = 1'-0"
 9'-0" PLATE HEIGHT U.N.O.
 ALL DOORS UP TO HAVE 6'-8" HDHT. U.N.O.
 ALL WINDOWS UP TO HAVE 7'-8" HDHT. U.N.O.

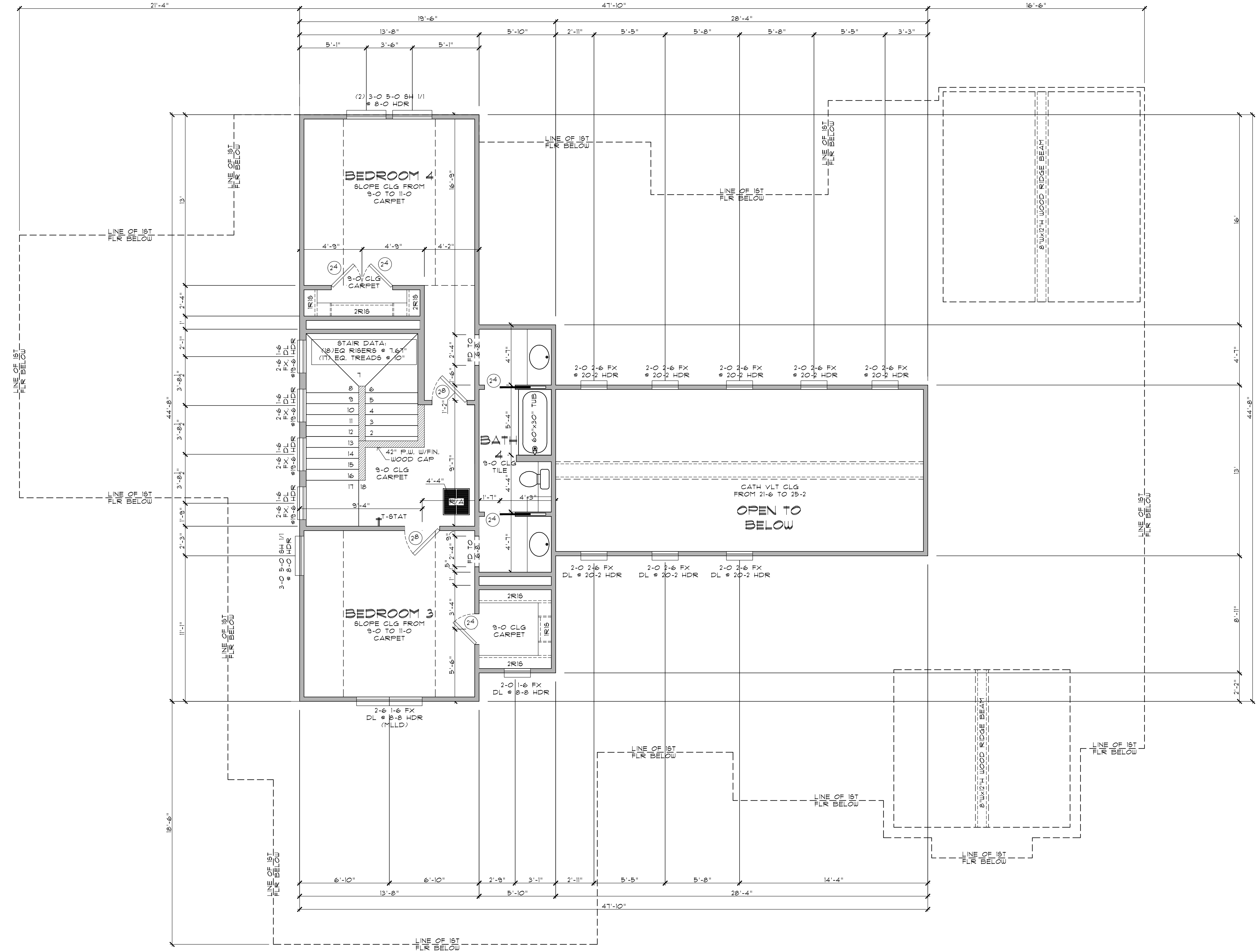

BUILDER / CLIENT:

SEAN AND RACHEL ANDREWS
 ADDRESS:
4502 CHATEAU CREEK WAY

DATE
 10/26/2018
 PROJECT
 IN-1736
 PLAN
 3080

SHEET

A-3



800-692-0719
 421 GENTRY SUITE 206
 SPRING, TX 77373
 WWW.WYRICKRESIDENTIALDESIGN.COM

COPYRIGHT 2012
 THE DESIGNS DEPICTED HERE ARE SUBJECT TO FEDERAL COPYRIGHT PROTECTION. THEY ARE THE PROPERTY OF WYRICK RESIDENTIAL DESIGN. DO NOT REPRODUCE ALL OR IN PART. ANY OF THIS DOCUMENT BY ANY MEANS, INCLUDING VELLUM, SEPIA, BLUEPRINTS, XEROX, FILM, ELECTRONIC, ETC. WITHOUT DESIGNER'S CONSENT.

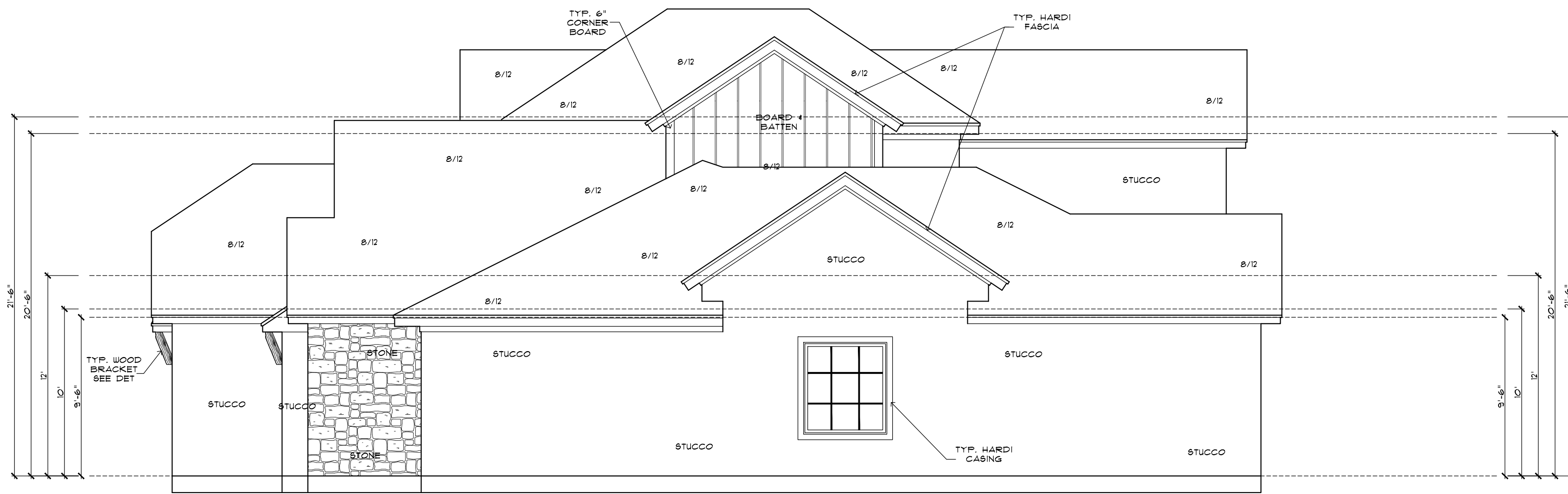

1 RIGHT ELEVATION
SCALE: 3/16" = 1'-0"

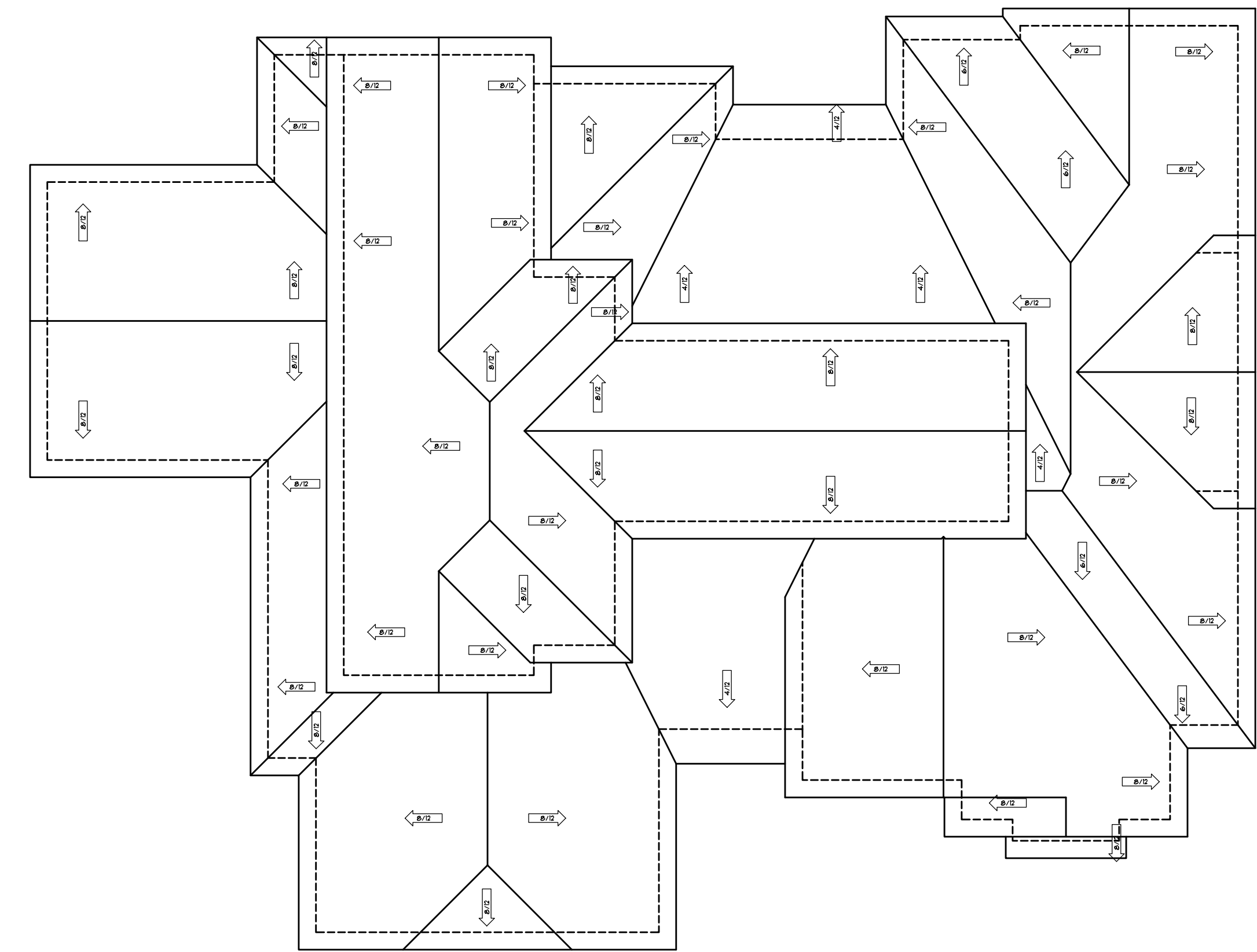
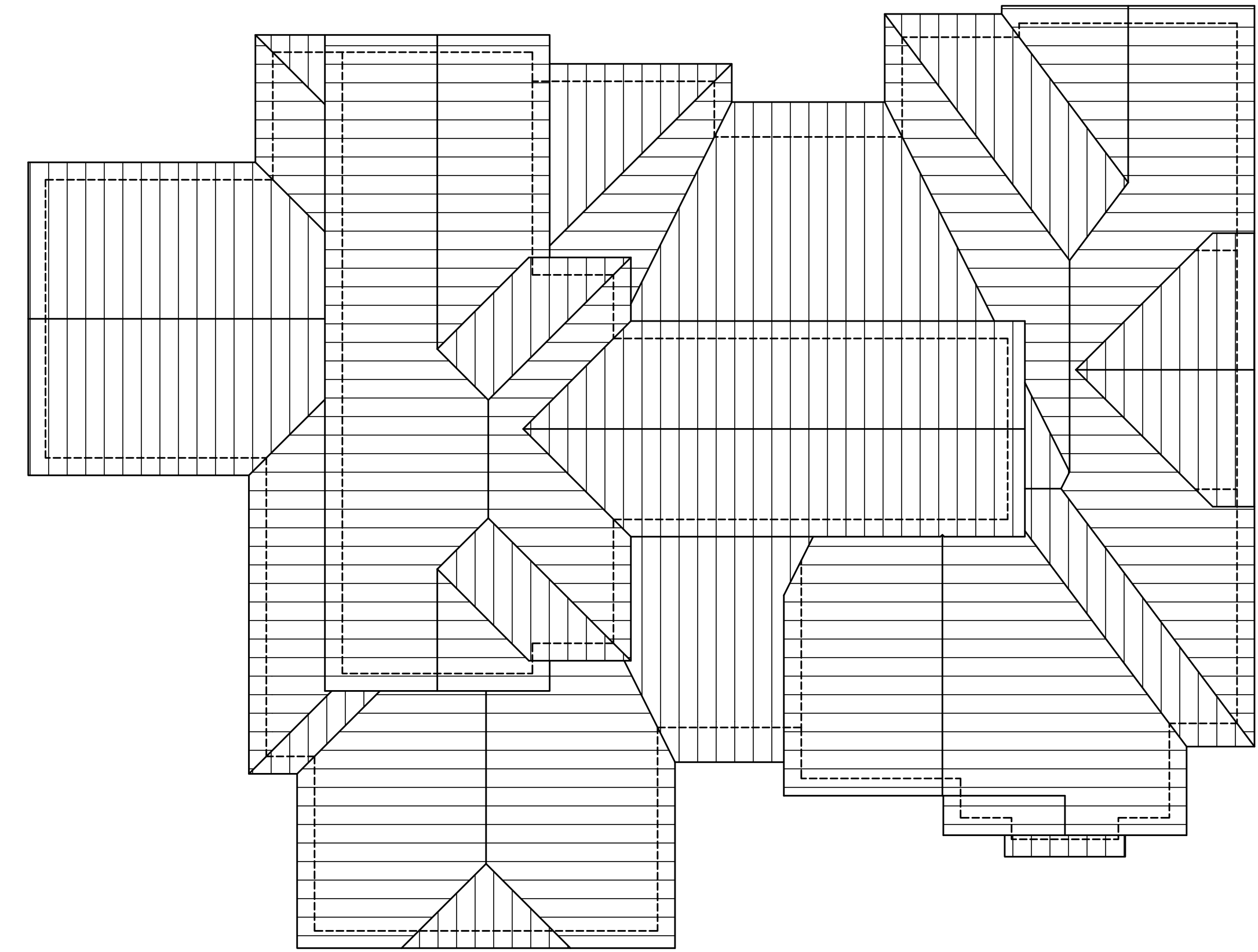

3 RAFTER AND PITCH PLAN
SCALE: 1/8" = 1'-0"
ALL RAFTERS TO BE #2-2X6@24"O.C. U.N.O.
ALL HIPS, RIDGES AND VALLEYS TO BE ON SIZE LARGER THAN RAFTER
MAXIMUM SPAN FOR RAFTERS IS 11'-9". RAFTER SPANS LONGER THAN 11'-9" REQUIRE PURLIN
PURLIN LAYOUT TO BE SPECIFIED BY PROFESSIONAL ENGINEER.
RAFTER LAYOUT TO BE INSPECTED AND CERTIFIED BY PROFESSIONAL ENGINEER PRIOR TO
CONSTRUCTION.

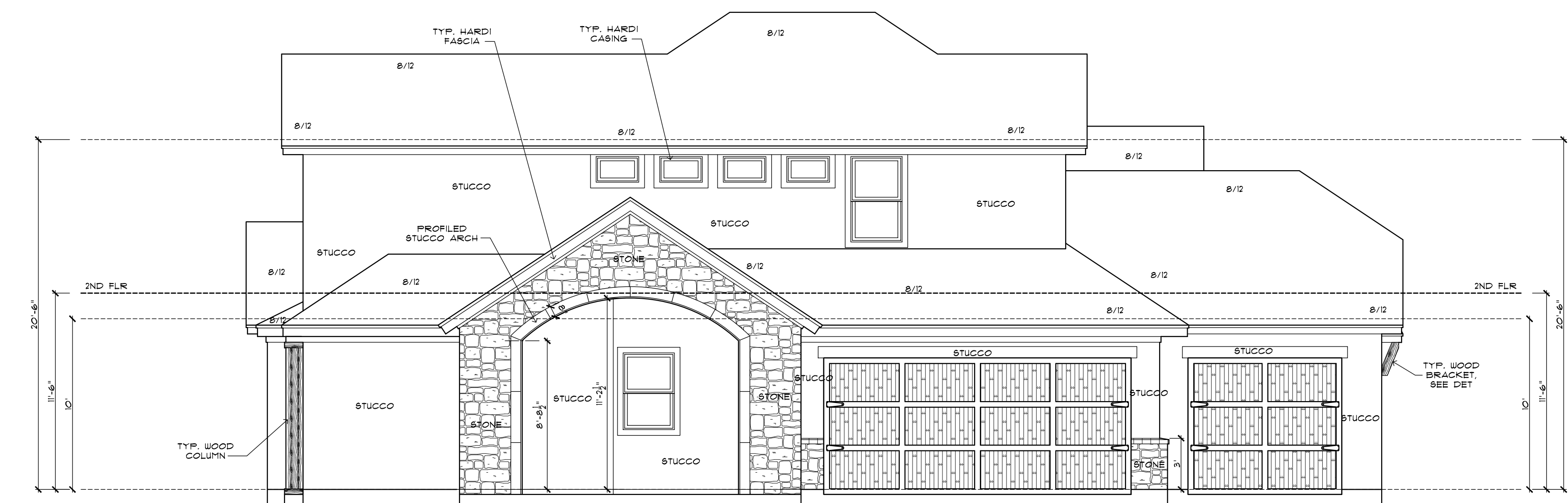

2 LEFT ELEVATION
SCALE: 3/16" = 1'-0"

COPYRIGHT 2012
THE DESIGNS DEPICTED HERE ARE SUBJECT TO
FEDERAL COPYRIGHT PROTECTION. THEY ARE
THE PROPERTY OF WYRICK RESIDENTIAL
DESIGN. DO NOT REPRODUCE ALL OR IN PART,
ANY OF THIS DOCUMENT BY ANY MEANS,
INCLUDING VELLUM, SEPIA, BLUEPRINTS, XEROX,
FILM, ELECTRONIC, ETC. WITHOUT DESIGNER'S
CONSENT.

800-692-0719
421 GENTRY SUITE 206
SPRING, TX 77373
WWW.WYRICKRESIDENTIALDESIGN.COM



BUILDER / CLIENT:
SEAN AND RACHEL ANDREWS
ADDRESS:
4502 CHATEAU CREEK WAY

DATE
10/26/2018
PROJECT
IN-1736
PLAN
3080

SHEET
A-4

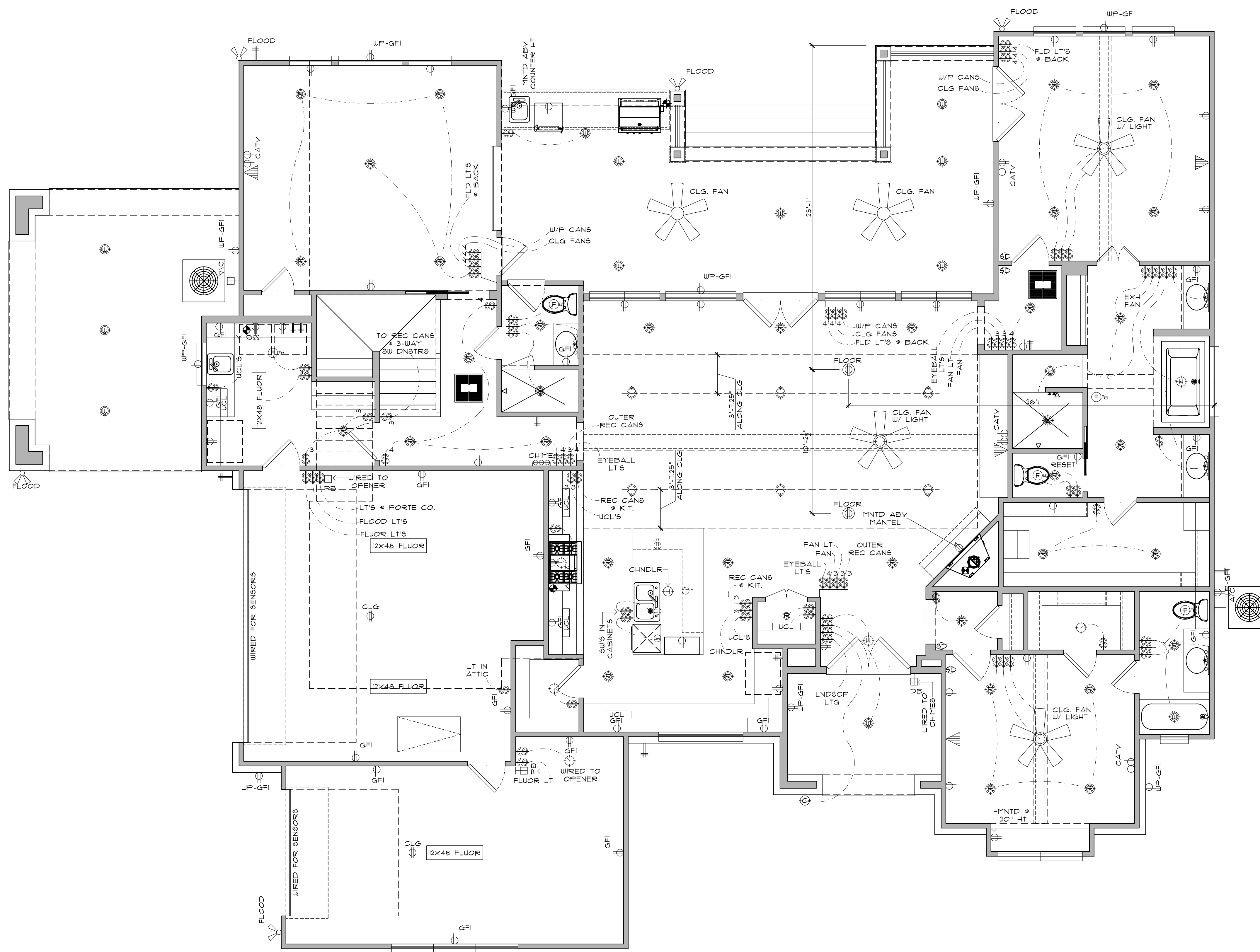

ELECTRICAL SYMBOL LEGEND	
	STANDARD SWITCH
	THREE WAY SWITCH
	FOUR WAY SWITCH
	DOOR SWITCH
	SURFACE MOUNTED LIGHT
	HANGING FIXTURE
	RECESS CAN LIGHT
	WATER PROOF RECESS CAN LIGHT
	COACH LIGHT
	EYEBALL RECESS CAN LIGHT
	SOFFIT RECESS CAN LIGHT
	SCONCE LIGHT
	VANITY LIGHT
	MINI RECESS CAN LIGHT
	MINI FLUSH MOUNTED LIGHT
	FLOOD LIGHT
	UNDER CABINET LIGHT
	STEP LIGHT
	CEILING FAN WITHOUT LIGHT
	CEILING FAN WITH LIGHT
	110V PLUG
	GROUND FAULT INTERRUPT PLUG
	WATER PROOF GROUND FAULT INTERRUPT PLUG
	HIDDEN 110V PLUG
	220V PLUG
	FLOOR PLUG
	CEILING PLUG
	A/C COMPRESSOR CIRCUIT
	CEILING MOUNTED SMOKE DETECTOR
	CABLE TV OUTLET
	PHONE OUTLET
	DOOR BELL OUTLET
	WALL MOUNTED CHIME
	GARAGE DOOR OPERATOR PUSH BUTTON
	EXHAUST FAN
	KEYPAD
	UNDER COUNTER MOUNTED LED LIGHT
	OVERHEAD LED LIGHT

COPYRIGHT 2012
 THE DESIGNS DEPICTED HERE ARE SUBJECT TO FEDERAL COPYRIGHT PROTECTION. THEY ARE THE PROPERTY OF WYRICK RESIDENTIAL DESIGN. DO NOT REPRODUCE ALL OR IN PART. ANY OF THIS DOCUMENT BY ANY MEANS, INCLUDING VELLUM, SEPIA, BLUEPRINTS, XEROX, FILM, ELECTRONIC, ETC. WITHOUT DESIGNER'S CONSENT.

800-692-0719
 421 GENTRY SUITE 206
 SPRING, TX 77373
 WWW.WYRICKRESIDENTIALDESIGN.COM

WYRICK
 residential design

BUILDER / CLIENT:
SEAN AND RACHEL ANDREWS
 ADDRESS:
4502 CHATEAU CREEK WAY

DATE
 10/26/2018
 PROJECT
 IN-1736
 PLAN
 3080

SHEET
A-5

1 FIRST FLOOR ELECTRICAL PLAN
 SCALE: 1/4" = 1'-0"
 ALL WATER HEATERS AND HVAC HANDLERS TO BE LOCATED IN ATTIC.
 BUILDER TO PROVIDE SOLID PLYWOOD DECKING UNDER ALL UNITS AND PROVIDE ACCESS PATH TO EACH LOCATION.
 ALL ELECTRICAL TO BE INSTALLED ACCORDING TO AND IN ACCORDANCE WITH LATEST NATIONAL ELECTRICAL CODE.

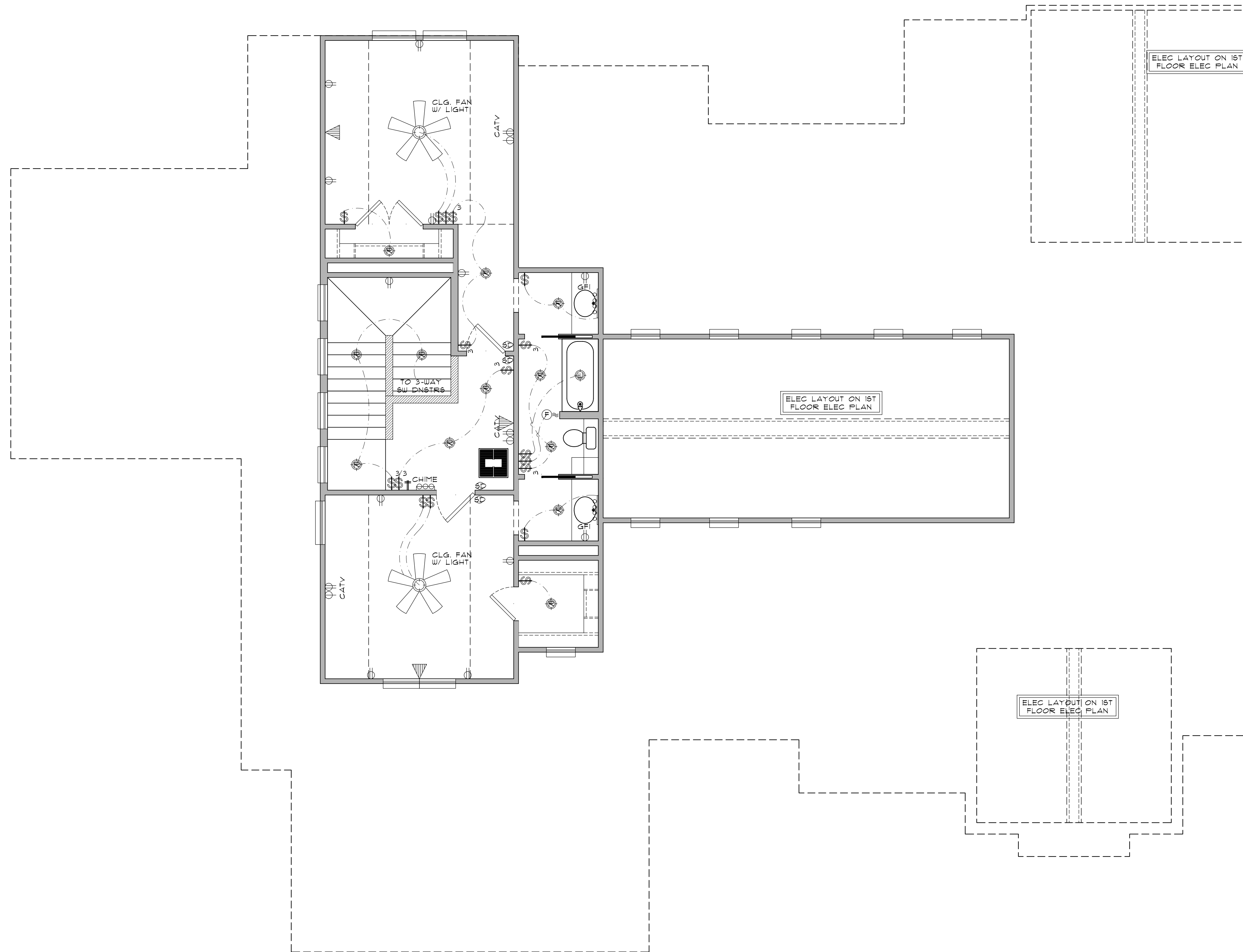

ELECTRICAL SYMBOL LEGEND	
	STANDARD SWITCH
	THREE WAY SWITCH
	FOUR WAY SWITCH
	DOOR SWITCH
	SURFACE MOUNTED LIGHT
	HANGING FIXTURE
	RECESS CAN LIGHT
	WATER PROOF RECESS CAN LIGHT
	COACH LIGHT
	EYEBALL RECESS CAN LIGHT
	SOFFIT RECESS CAN LIGHT
	SCONCE LIGHT
	VANITY LIGHT
	MINI RECESS CAN LIGHT
	MINI FLUSH MOUNTED LIGHT
	FLOOD LIGHT
	UNDER CABINET LIGHT
	STEP LIGHT
	CEILING FAN WITHOUT LIGHT
	CEILING FAN WITH LIGHT
	110V PLUG
	GROUND FAULT INTERRUPT PLUG
	WATER PROOF GROUND FAULT INTERRUPT PLUG
	HIDDEN 110V PLUG
	220V PLUG
	FLOOR PLUG
	CEILING PLUG
	A/C COMPRESSOR CIRCUIT
	CEILING MOUNTED SMOKE DETECTOR
	CABLE TV OUTLET
	PHONE OUTLET
	DOOR BELL OUTLET
	WALL MOUNTED CHIME
	GARAGE DOOR OPENER PUSH BUTTON
	EXHAUST FAN
	KEYPAD
	UNDER COUNTER MOUNTED LED LIGHT
	OVERHEAD LED LIGHT

COPYRIGHT 2012
 THE DESIGNS DEPICTED HERE ARE SUBJECT TO FEDERAL COPYRIGHT PROTECTION. THEY ARE THE PROPERTY OF WYRICK RESIDENTIAL DESIGN. DO NOT REPRODUCE ALL OR IN PART. ANY OF THIS DOCUMENT BY ANY MEANS, INCLUDING VELLUM, SEPIA, BLUEPRINTS, XEROX, FILM, ELECTRONIC, ETC. WITHOUT DESIGNER'S CONSENT.

800-692-0719
 421 GENTRY SUITE 206
 SPRING, TX 77373
 WWW.WYRICKRESIDENTIALDESIGN.COM



BUILDER / CLIENT:
SEAN AND RACHEL ANDREWS
 ADDRESS:
4502 CHATEAU CREEK WAY

DATE
 10/26/2018
 PROJECT
 IN-1736
 PLAN
 3080

SHEET
A-6

1 SECOND FLOOR ELECTRICAL PLAN
 SCALE: 1/4" = 1'-0"
 ALL WATER HEATERS AND HVAC HANDLERS TO BE LOCATED IN ATTIC.
 BUILDER TO PROVIDE SOLID PLYWOOD DECKING UNDER ALL UNITS AND PROVIDE ACCESS PATH TO EACH LOCATION.
 ALL ELECTRICAL TO BE INSTALLED ACCORDING TO AND IN ACCORDANCE WITH LATEST NATIONAL ELECTRICAL CODE.

COPYRIGHT 2012
 THE DESIGNS DEPICTED HERE ARE SUBJECT TO FEDERAL COPYRIGHT PROTECTION. THEY ARE THE PROPERTY OF WYRICK RESIDENTIAL DESIGN. DO NOT REPRODUCE ALL OR IN PART, ANY OF THIS DOCUMENT BY ANY MEANS, INCLUDING VELLUM, SEPIA, BLUEPRINTS, XEROX, FILM, ELECTRONIC, ETC. WITHOUT DESIGNER'S CONSENT.

800-692-0719
 421 GENTRY SUITE 206
 SPRING, TX 77373
 WWW.WYRICKRESIDENTIALDESIGN.COM



BUILDER / CLIENT:
SEAN AND RACHEL ANDREWS
 ADDRESS:
4502 CHATEAU CREEK WAY

DATE
 10/26/2018
 PROJECT
 IN-1736
 PLAN
 3080

SHEET
A-7

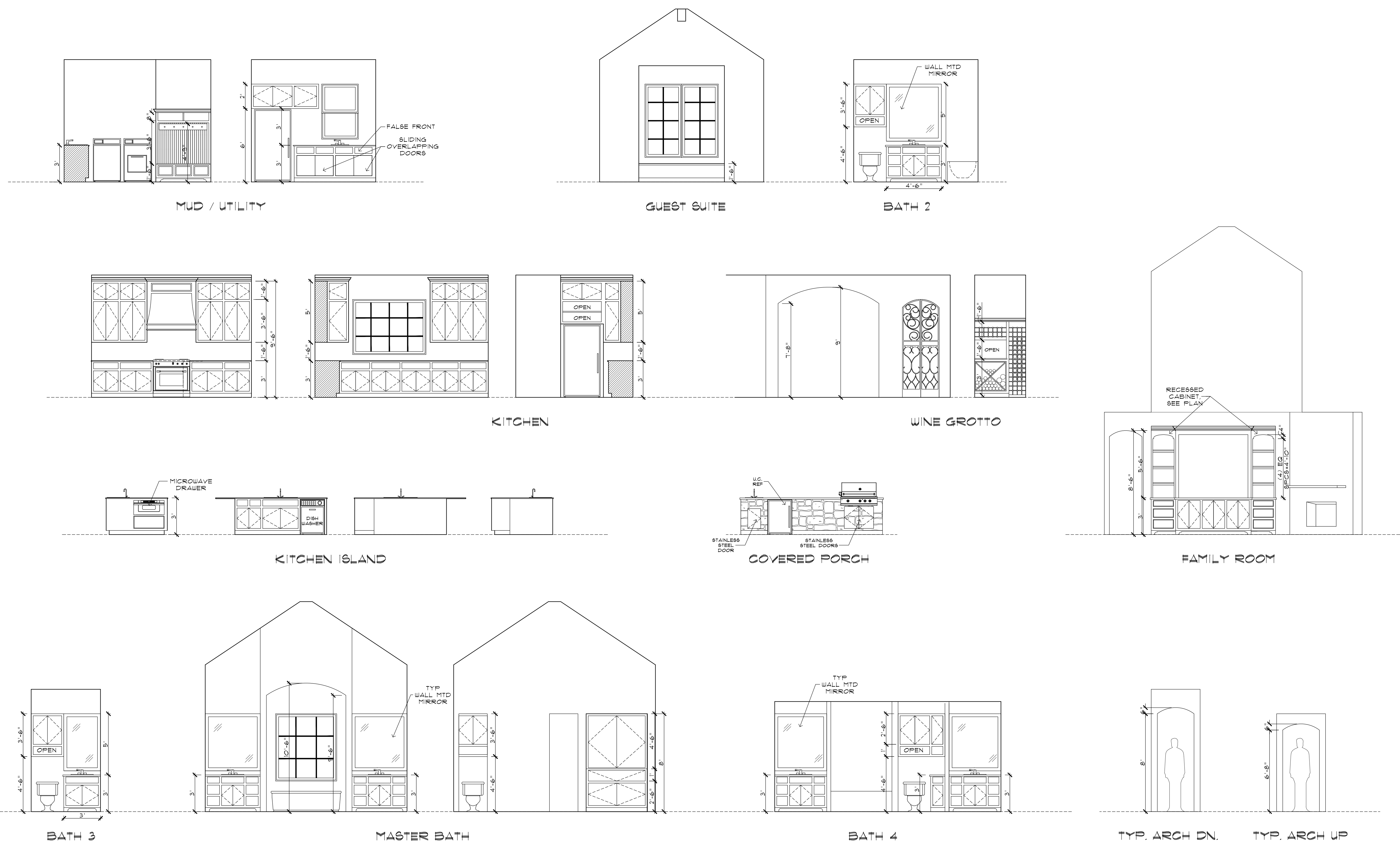

COPYRIGHT 2012
THE DESIGNS DEPICTED HERE ARE SUBJECT TO FEDERAL COPYRIGHT PROTECTION. THEY ARE THE PROPERTY OF WYRICK RESIDENTIAL DESIGN. DO NOT REPRODUCE ALL OR IN PART. ANY OF THIS DOCUMENT BY ANY MEANS, INCLUDING VELLUM, SEC. BLUEPRINTS, XEROX, FILM, ELECTRONIC, ETC. WITHOUT DESIGNER'S CONSENT.

800-692-0719
421 GENTRY SUITE 206
SPRING, TX 77373
WWW.WYRICKRESIDENTIALDESIGN.COM



SEAN AND RACHEL ANDREWS
ADDRESS:
4502 CHATEAU CREEK WAY

DATE
10/26/2018
PROJECT
IN-1736
PLAN
3080

SHEET
A-8

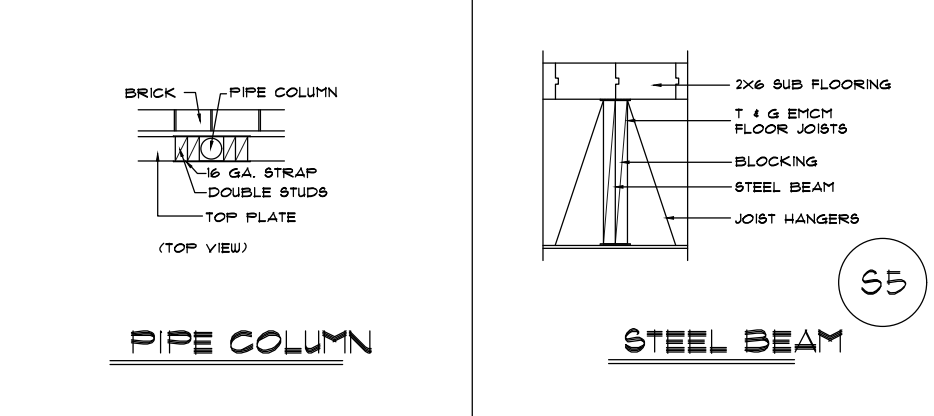
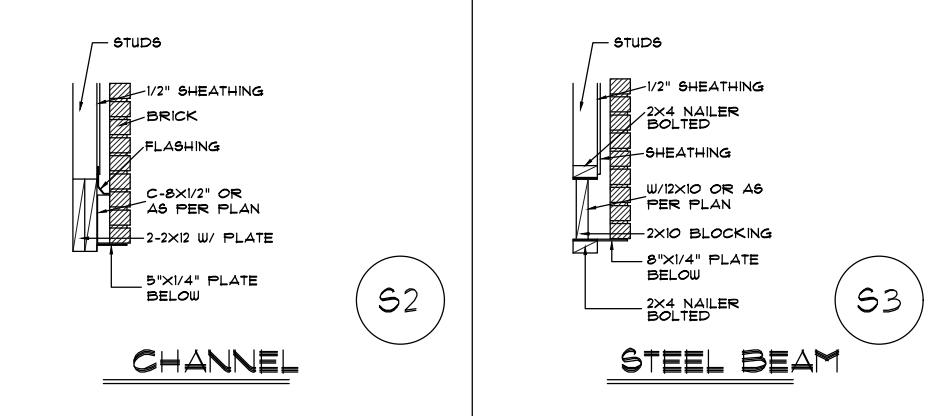
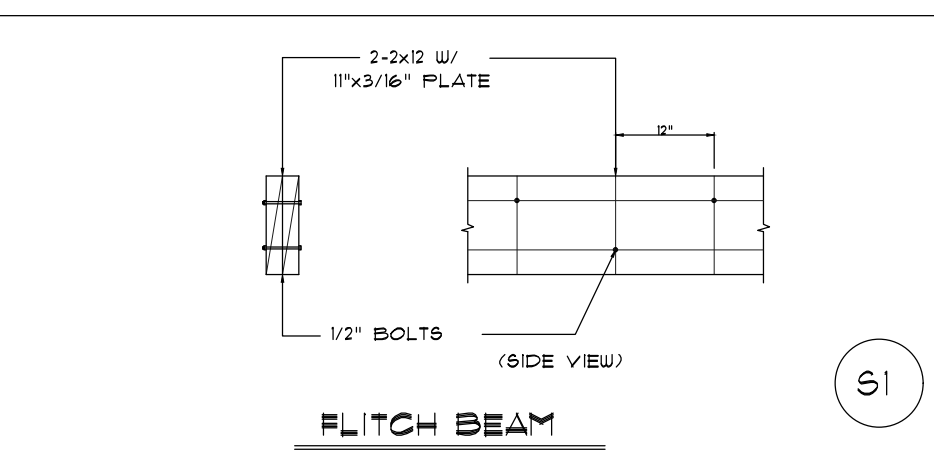

FRAMING SPAN TABLES

SELECTED VALUES FROM IRC 2006, SECTION 2306, SOUTHERN PINE SPANS SHOWN

COMPONENT	SIZE	2 GRADE S.P.F. 16A N.C.				3 GRADE S.P.F. 16A N.C.				
		12' O.C.	16' O.C.	24' O.C.	32' O.C.	12' O.C.	16' O.C.	24' O.C.	32' O.C.	
FLOOR JOIST SPAN DEAD LOAD = 10 PSF LIVE LOAD = 40 PSF IRC 2006, TABLE 2306.8.1(1)	2x6	10'-8"	9'-8"	8'-4"	6'-11"	8'-11"	8'-11"	8'-11"	6'-11"	
	2x8	14'-0"	12'-0"	10'-0"	7'-8"	10'-8"	10'-8"	10'-8"	8'-11"	
	2x10	18'-0"	16'-0"	14'-0"	11'-0"	14'-0"	14'-0"	14'-0"	11'-0"	
CEILING JOIST SPAN LIVE LOAD = 10 PSF NO UNIFORM STORAGE IRC 2006, TABLE 2306.10.1(1)	2x6	10'-4"	9'-4"	8'-0"	6'-7"	8'-7"	8'-7"	8'-7"	6'-7"	
	2x8	14'-0"	12'-4"	10'-4"	7'-8"	10'-4"	10'-4"	10'-4"	8'-7"	
	2x10	18'-0"	16'-4"	14'-4"	11'-0"	14'-0"	14'-0"	14'-0"	11'-0"	
RAFTER SPAN LIVE LOAD = 10 PSF LIVE WIND COMPOSITION IRC 2006, TABLE 2306.12.1(1)	2x6	11'-0"	9'-0"	7'-0"	5'-8"	7'-8"	7'-8"	7'-8"	5'-8"	
	2x8	14'-0"	12'-0"	10'-0"	7'-8"	10'-0"	10'-0"	10'-0"	7'-8"	
	2x10	18'-0"	16'-0"	14'-0"	11'-0"	14'-0"	14'-0"	14'-0"	11'-0"	
RAFTER SPAN LIVE LOAD = 10 PSF LIVE WIND COMPOSITION IRC 2006, TABLE 2306.12.3(1)	2x6	8'-4"	7'-4"	6'-0"	4'-8"	6'-8"	6'-8"	6'-8"	4'-8"	
	2x8	11'-0"	9'-0"	7'-0"	5'-8"	7'-8"	7'-8"	7'-8"	5'-8"	
	2x10	14'-0"	12'-0"	10'-0"	7'-8"	10'-0"	10'-0"	10'-0"	7'-8"	
HEADER SPAN ROOF AND CEILING LOAD MAXIMUM ROOF WIDTH = 20'-0" IRC 2006, TABLE 2306.9.5	HEADER		2 x 3x6	2 x 3x8	2 x 3x10	2 x 3x12				
	THROUGH SPAN		5'-0"	6'-0"	8'-0"	9'-0"				
	MAXIMUM HEIGHT OF SUPPORTED BRICK FOR LINTELS HEIGHT (IN FEET) - MINIMUM BEARINGS AT EACH END (IN INCHES)									

STEEL JOIST LINTEL SCHEDULE

OPENING WIDTH (IN FT.)	3"x3"x3/8"	3"x3"x1/2"	3"x3"x3/4"	6"x4"x3/8"	6"x4"x1/2"	6"x4"x3/4"	6"x6"x3/8"	6"x6"x1/2"	6"x6"x3/4"
0-3	34	4							
4	10	4	8						
5	5	4	6						
6	3	4	4	10	8				
7	2	4	2	8	6				
8				6	6	11	8		
9				5	4	6			
10				4	4	5	6		
11				3	4	4	5	6	
12				2	4	4	4	5	6
13				1	4	4	4	4	5
14				0	4	4	4	4	4
15				0	4	4	4	4	4
16				0	4	4	4	4	4
17				0	4	4	4	4	4
18				0	4	4	4	4	4

COOPERATION LINTELS SHALL BE WELDED TOGETHER 1/2" LONG WELDS AT 0' O.C. TOP & BOTTOM

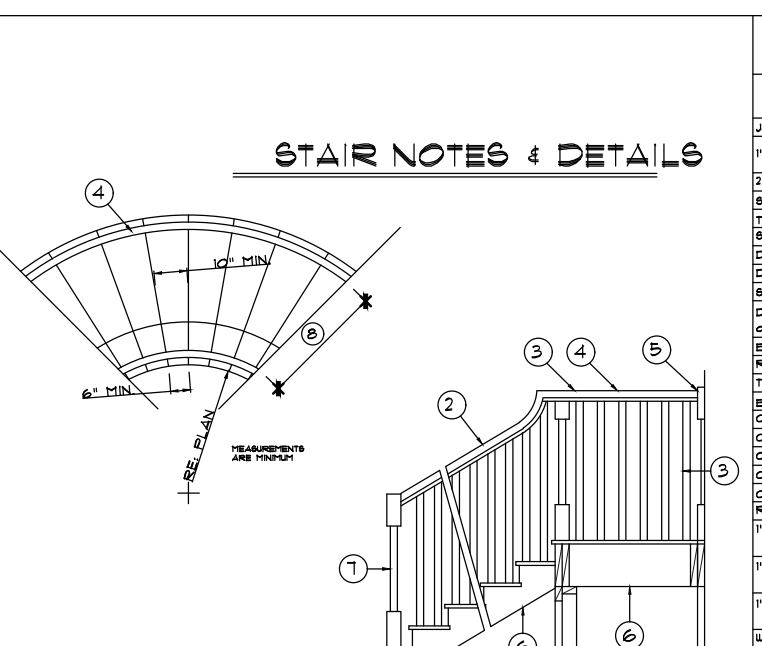
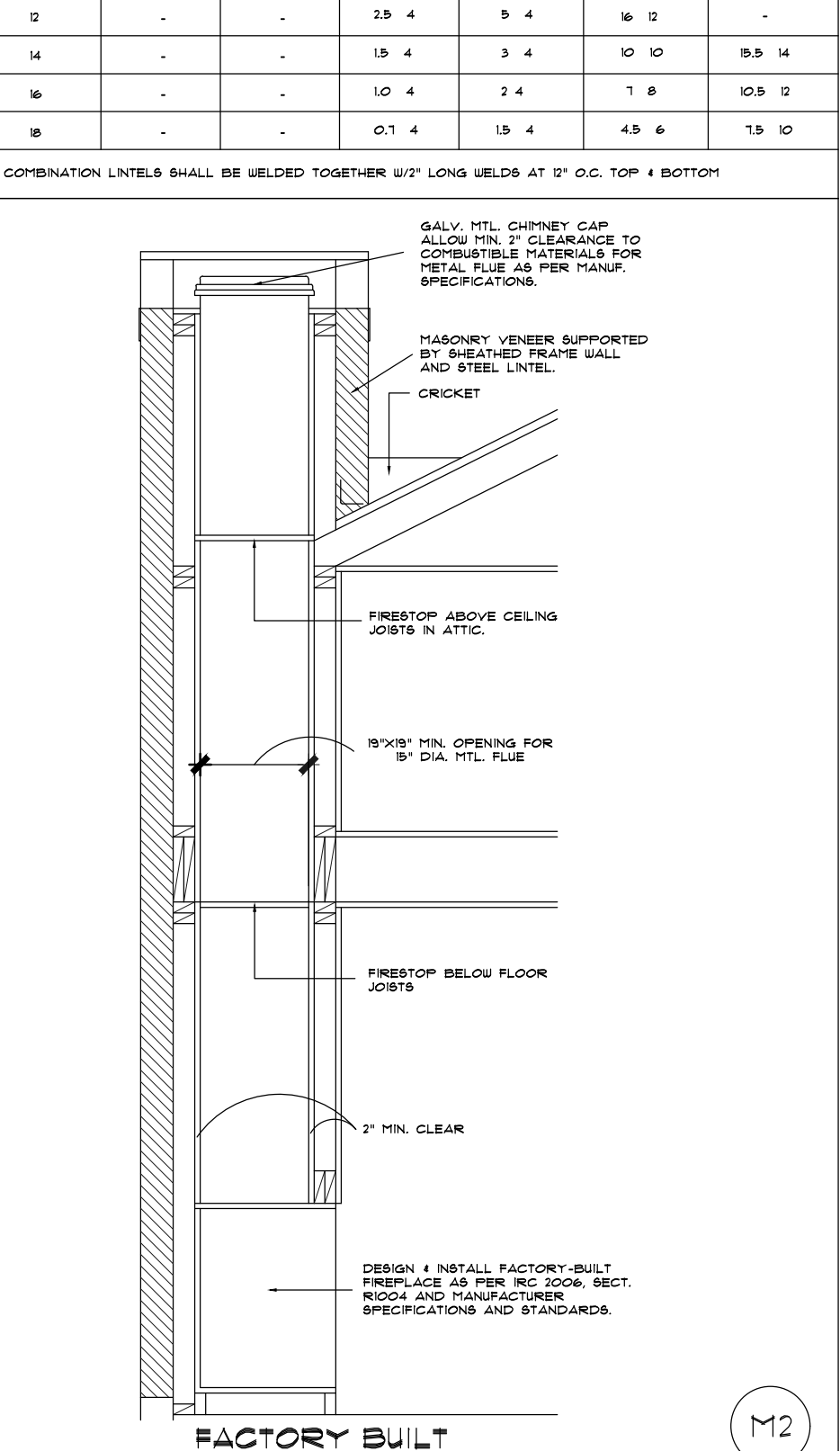
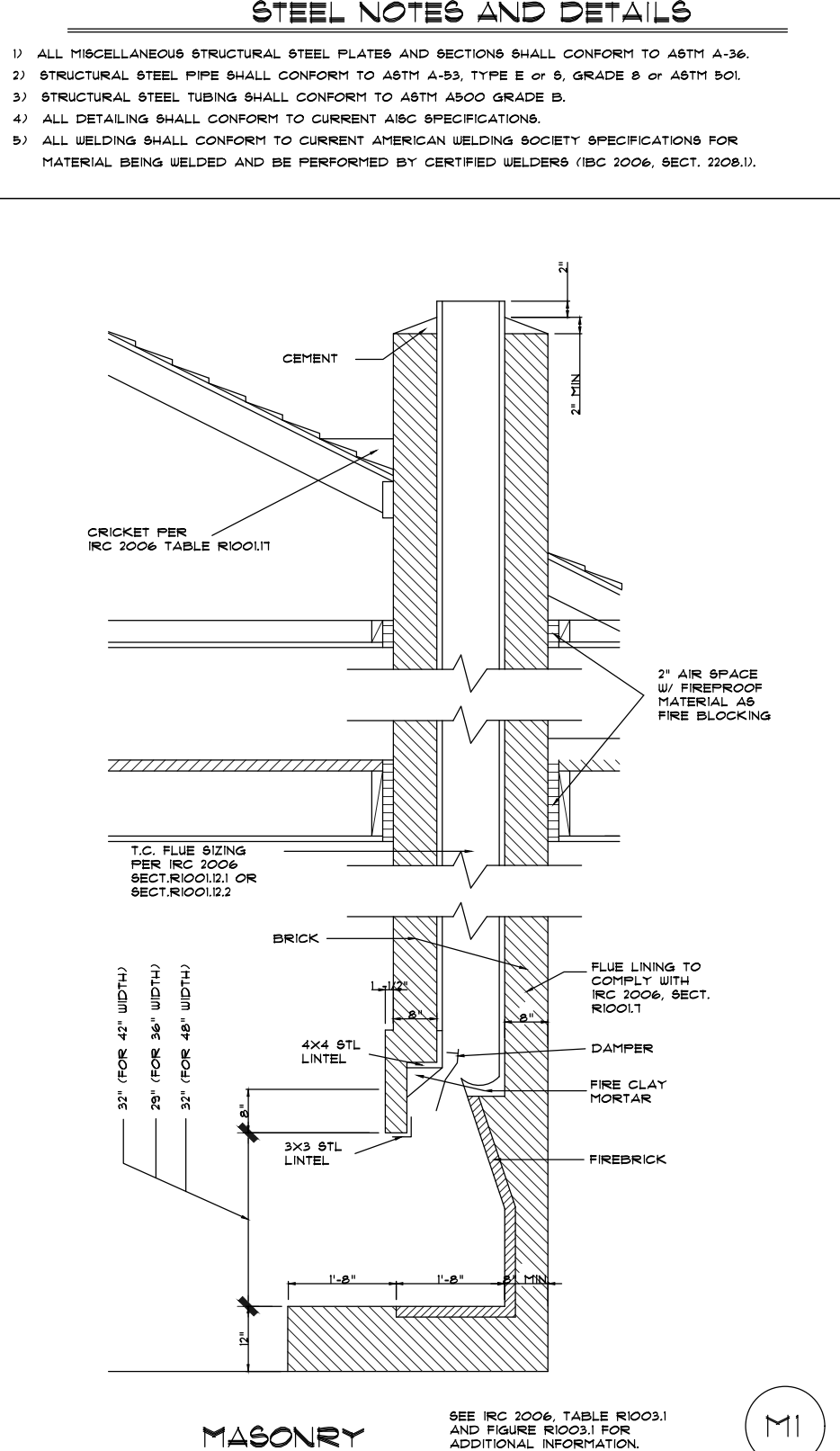

WIND STRAPPING NAILING SCHEDULE

DESCRIPTION OF BUILDING ELEMENTS	NUMBER AND TYPE OF FASTENER	SPACING OF FASTENERS
1. 2x4 STUDS TO 2x8 RAFTERS	2 #10	12" O.C.
2. 2x8 RAFTERS TO 2x4 STUDS	2 #10	12" O.C.
3. 2x4 STUDS TO 2x10 RAFTERS	2 #10	12" O.C.
4. 2x10 RAFTERS TO 2x4 STUDS	2 #10	12" O.C.
5. 2x4 STUDS TO 2x12 RAFTERS	2 #10	12" O.C.
6. 2x12 RAFTERS TO 2x4 STUDS	2 #10	12" O.C.
7. 2x4 STUDS TO 2x14 RAFTERS	2 #10	12" O.C.
8. 2x14 RAFTERS TO 2x4 STUDS	2 #10	12" O.C.
9. 2x4 STUDS TO 2x16 RAFTERS	2 #10	12" O.C.
10. 2x16 RAFTERS TO 2x4 STUDS	2 #10	12" O.C.
11. 2x4 STUDS TO 2x18 RAFTERS	2 #10	12" O.C.
12. 2x18 RAFTERS TO 2x4 STUDS	2 #10	12" O.C.
13. 2x4 STUDS TO 2x20 RAFTERS	2 #10	12" O.C.
14. 2x20 RAFTERS TO 2x4 STUDS	2 #10	12" O.C.
15. 2x4 STUDS TO 2x22 RAFTERS	2 #10	12" O.C.
16. 2x22 RAFTERS TO 2x4 STUDS	2 #10	12" O.C.
17. 2x4 STUDS TO 2x24 RAFTERS	2 #10	12" O.C.
18. 2x24 RAFTERS TO 2x4 STUDS	2 #10	12" O.C.
19. 2x4 STUDS TO 2x26 RAFTERS	2 #10	12" O.C.
20. 2x26 RAFTERS TO 2x4 STUDS	2 #10	12" O.C.
21. 2x4 STUDS TO 2x28 RAFTERS	2 #10	12" O.C.
22. 2x28 RAFTERS TO 2x4 STUDS	2 #10	12" O.C.
23. 2x4 STUDS TO 2x30 RAFTERS	2 #10	12" O.C.
24. 2x30 RAFTERS TO 2x4 STUDS	2 #10	12" O.C.
25. 2x4 STUDS TO 2x32 RAFTERS	2 #10	12" O.C.
26. 2x32 RAFTERS TO 2x4 STUDS	2 #10	12" O.C.
27. 2x4 STUDS TO 2x34 RAFTERS	2 #10	12" O.C.
28. 2x34 RAFTERS TO 2x4 STUDS	2 #10	12" O.C.
29. 2x4 STUDS TO 2x36 RAFTERS	2 #10	12" O.C.
30. 2x36 RAFTERS TO 2x4 STUDS	2 #10	12" O.C.
31. 2x4 STUDS TO 2x38 RAFTERS	2 #10	12" O.C.
32. 2x38 RAFTERS TO 2x4 STUDS	2 #10	12" O.C.
33. 2x4 STUDS TO 2x40 RAFTERS	2 #10	12" O.C.
34. 2x40 RAFTERS TO 2x4 STUDS	2 #10	12" O.C.
35. 2x4 STUDS TO 2x42 RAFTERS	2 #10	12" O.C.
36. 2x42 RAFTERS TO 2x4 STUDS	2 #10	12" O.C.
37. 2x4 STUDS TO 2x44 RAFTERS	2 #10	12" O.C.
38. 2x44 RAFTERS TO 2x4 STUDS	2 #10	12" O.C.
39. 2x4 STUDS TO 2x46 RAFTERS	2 #10	12" O.C.
40. 2x46 RAFTERS TO 2x4 STUDS	2 #10	12" O.C.
41. 2x4 STUDS TO 2x48 RAFTERS	2 #10	12" O.C.
42. 2x48 RAFTERS TO 2x4 STUDS	2 #10	12" O.C.
43. 2x4 STUDS TO 2x50 RAFTERS	2 #10	12" O.C.
44. 2x50 RAFTERS TO 2x4 STUDS	2 #10	12" O.C.
45. 2x4 STUDS TO 2x52 RAFTERS	2 #10	12" O.C.
46. 2x52 RAFTERS TO 2x4 STUDS	2 #10	12" O.C.
47. 2x4 STUDS TO 2x54 RAFTERS	2 #10	12" O.C.
48. 2x54 RAFTERS TO 2x4 STUDS	2 #10	12" O.C.
49. 2x4 STUDS TO 2x56 RAFTERS	2 #10	12" O.C.
50. 2x56 RAFTERS TO 2x4 STUDS	2 #10	12" O.C.
51. 2x4 STUDS TO 2x58 RAFTERS	2 #10	12" O.C.
52. 2x58 RAFTERS TO 2x4 STUDS	2 #10	12" O.C.
53. 2x4 STUDS TO 2x60 RAFTERS	2 #10	12" O.C.
54. 2x60 RAFTERS TO 2x4 STUDS	2 #10	12" O.C.
55. 2x4 STUDS TO 2x62 RAFTERS	2 #10	12" O.C.
56. 2x62 RAFTERS TO 2x4 STUDS	2 #10	12" O.C.
57. 2x4 STUDS TO 2x64 RAFTERS	2 #10	12" O.C.
58. 2x64 RAFTERS TO 2x4 STUDS	2 #10	12" O.C.
59. 2x4 STUDS TO 2x66 RAFTERS	2 #10	12" O.C.
60. 2x66 RAFTERS TO 2x4 STUDS	2 #10	12" O.C.
61. 2x4 STUDS TO 2x68 RAFTERS	2 #10	12" O.C.
62. 2x68 RAFTERS TO 2x4 STUDS	2 #10	12" O.C.
63. 2x4 STUDS TO 2x70 RAFTERS	2 #10	12" O.C.
64. 2x70 RAFTERS TO 2x4 STUDS	2 #10	12" O.C.
65. 2x4 STUDS TO 2x72 RAFTERS	2 #10	12" O.C.
66. 2x72 RAFTERS TO 2x4 STUDS	2 #10	12" O.C.
67. 2x4 STUDS TO 2x74 RAFTERS	2 #10	12" O.C.
68. 2x74 RAFTERS TO 2x4 STUDS	2 #10	12" O.C.
69. 2x4 STUDS TO 2x76 RAFTERS	2 #10	12" O.C.
70. 2x76 RAFTERS TO 2x4 STUDS	2 #10	12" O.C.
71. 2x4 STUDS TO 2x78 RAFTERS	2 #10	12" O.C.
72. 2x78 RAFTERS TO 2x4 STUDS	2 #10	12" O.C.
73. 2x4 STUDS TO 2x80 RAFTERS	2 #10	12" O.C.
74. 2x80 RAFTERS TO 2x4 STUDS	2 #10	12" O.C.
75. 2x4 STUDS TO 2x82 RAFTERS	2 #10	12" O.C.
76. 2x82 RAFTERS TO 2x4 STUDS	2 #10	12" O.C.
77. 2x4 STUDS TO 2x84 RAFTERS	2 #10	12" O.C.
78. 2x84 RAFTERS TO 2x4 STUDS	2 #10	12" O.C.
79. 2x4 STUDS TO 2x86 RAFTERS	2 #10	12" O.C.
80. 2x86 RAFTERS TO 2x4 STUDS	2 #10	12" O.C.
81. 2x4 STUDS TO 2x88 RAFTERS	2 #10	12" O.C.
82. 2x88 RAFTERS TO 2x4 STUDS	2 #10	12" O.C.
83. 2x4 STUDS TO 2x90 RAFTERS	2 #10	12" O.C.
84. 2x90 RAFTERS TO 2x4 STUDS	2 #10	12" O.C.
85. 2x4 STUDS TO 2x92 RAFTERS	2 #10	12" O.C.
86. 2x92 RAFTERS TO 2x4 STUDS	2 #10	12" O.C.
87. 2x4 STUDS TO 2x94 RAFTERS	2 #10	12" O.C.
88. 2x94 RAFTERS TO 2x4 STUDS	2 #10	12" O.C.
89. 2x4 STUDS TO 2x96 RAFTERS	2 #10	12" O.C.
90. 2x96 RAFTERS TO 2x4 STUDS	2 #10	12" O.C.
91. 2x4 STUDS TO 2x98 RAFTERS	2 #10	12" O.C.
92. 2x98 RAFTERS TO 2x4 STUDS	2 #10	12" O.C.
93. 2x4 STUDS TO 2x100 RAFTERS	2 #10	12" O.C.
94. 2x100 RAFTERS TO 2x4 STUDS	2 #10	12" O.C.

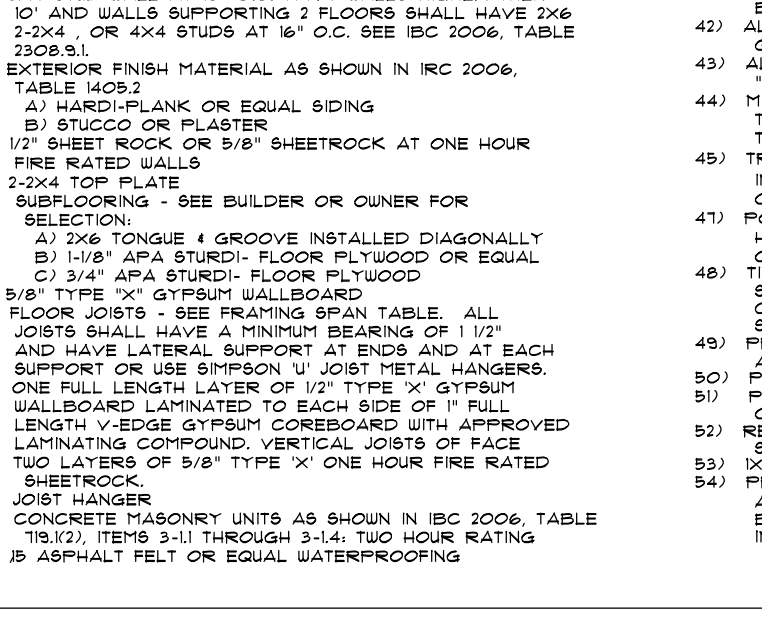
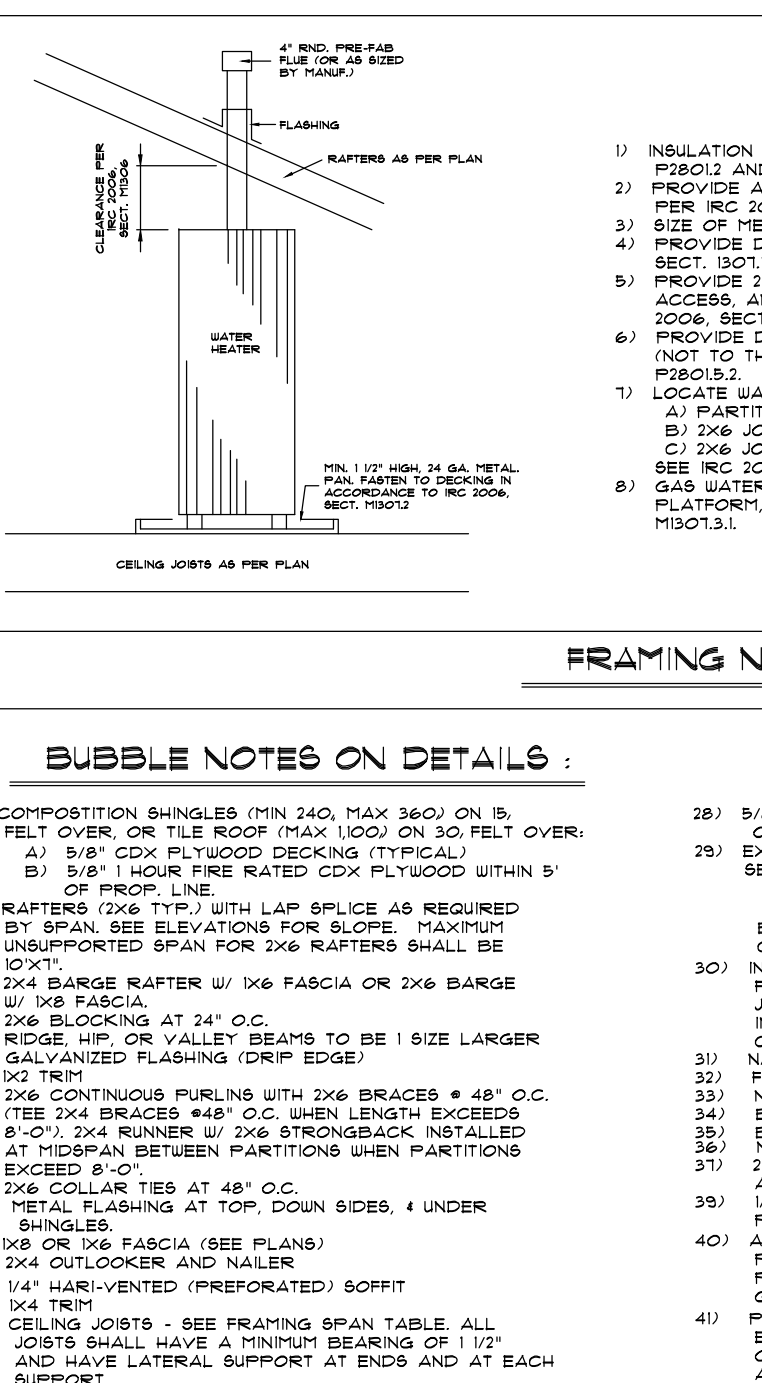
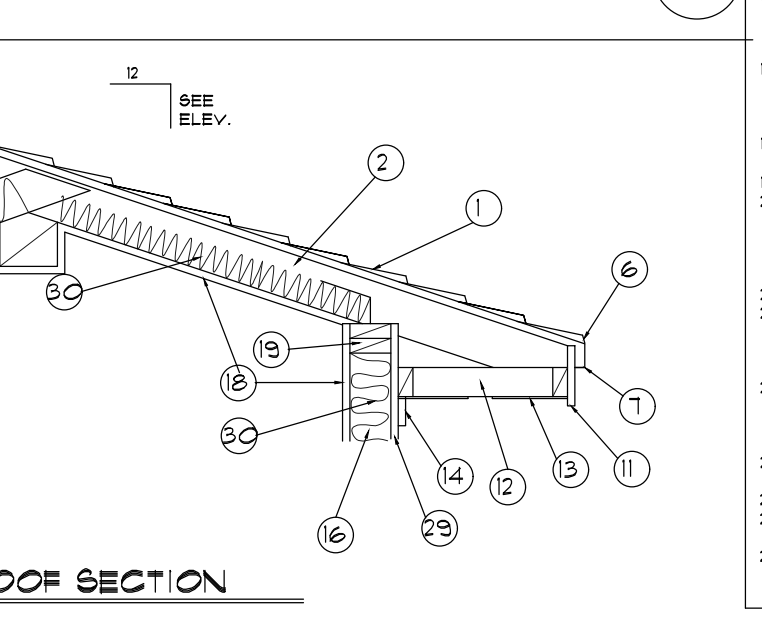
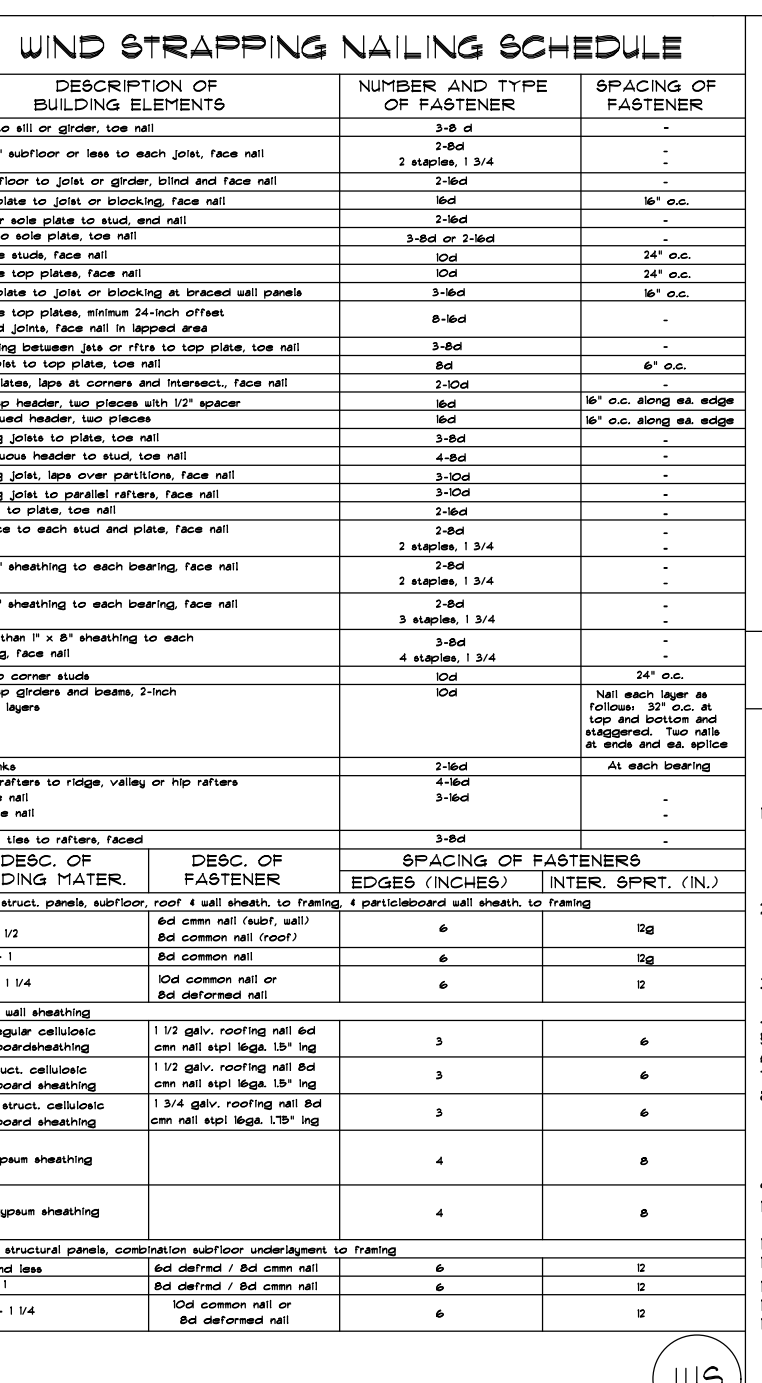
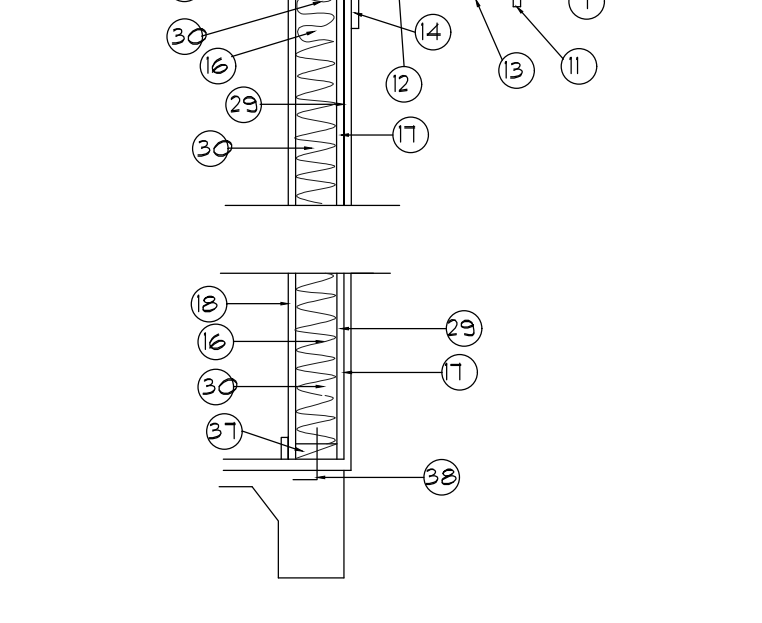
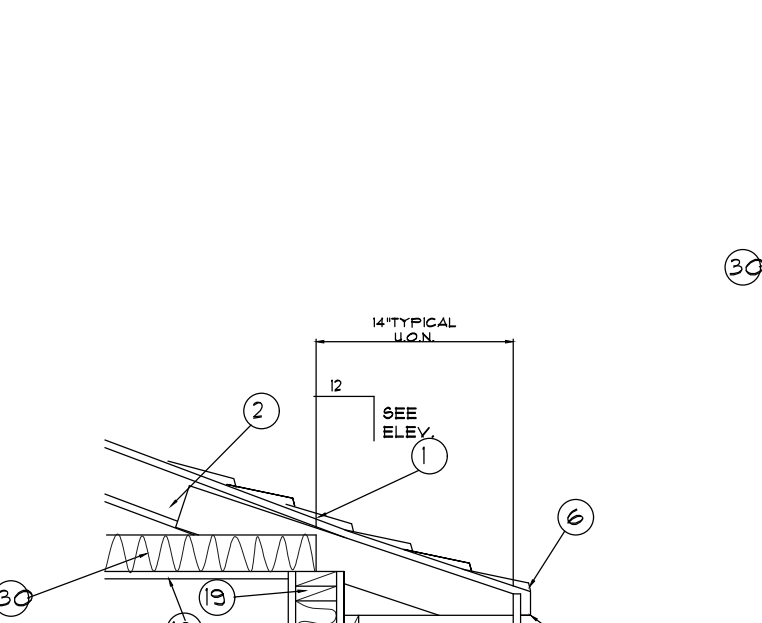
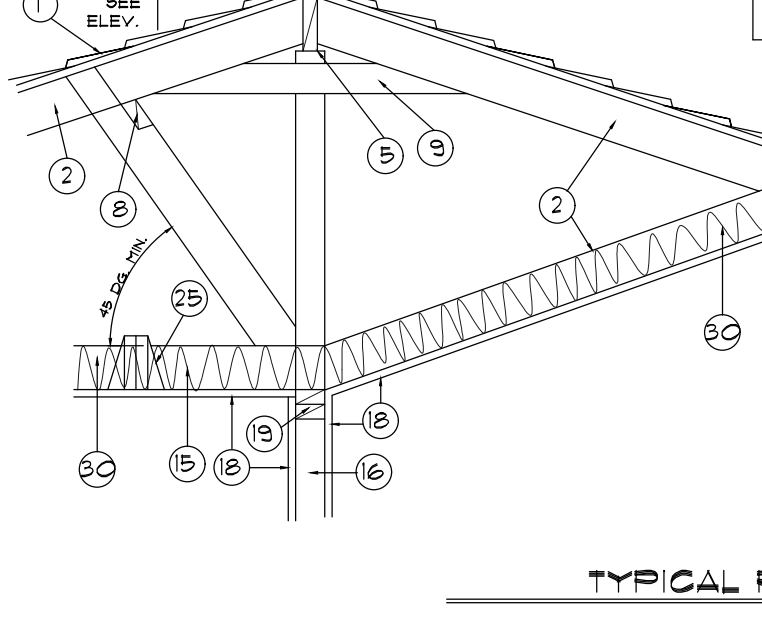

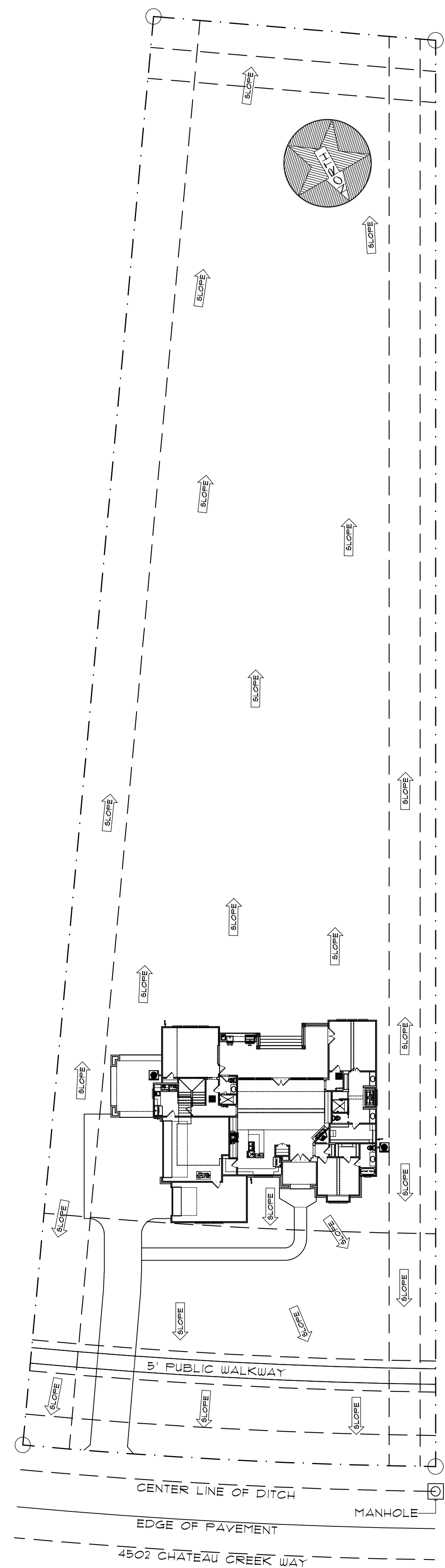

1 DRAINAGE PLAN
SCALE: 1" = 25'-0"

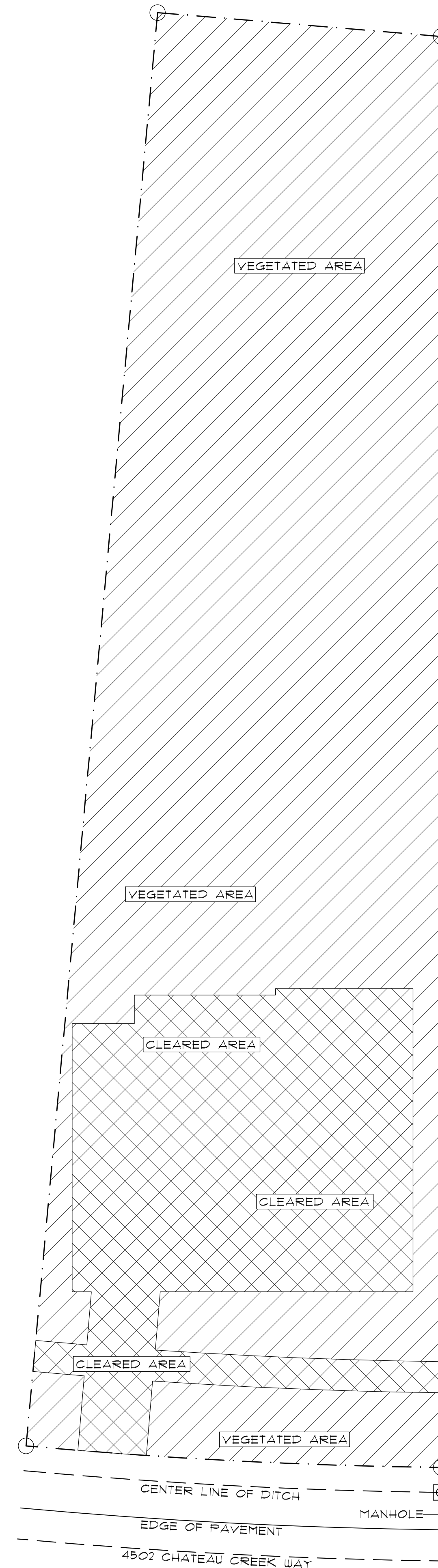

2 CLEARING PLAN
SCALE: 1" = 25'-0"

COPYRIGHT 2012
THE DESIGNS DEPICTED HERE ARE SUBJECT TO FEDERAL COPYRIGHT PROTECTION. THEY ARE THE PROPERTY OF WYRICK RESIDENTIAL DESIGN. DO NOT REPRODUCE ALL OR IN PART, ANY OF THIS DOCUMENT BY ANY MEANS, INCLUDING YELLUM, SEPIA, BLUEPRINTS, XEROX, FILM, ELECTRONIC, ETC. WITHOUT DESIGNER'S CONSENT.

800-692-0719
421 GENTRY SUITE 206
SPRING, TX 77373
WWW.WYRICKRESIDENTIALDESIGN.COM



BUILDER / CLIENT:
SEAN AND RACHEL ANDREWS
ADDRESS:
4502 CHATEAU CREEK WAY

DATE
10/26/2018
PROJECT
IN-1736
PLAN
3080

SHEET
A-9