

- Boundary
- Stream, Intermittent
- River/Creek
- Water Body

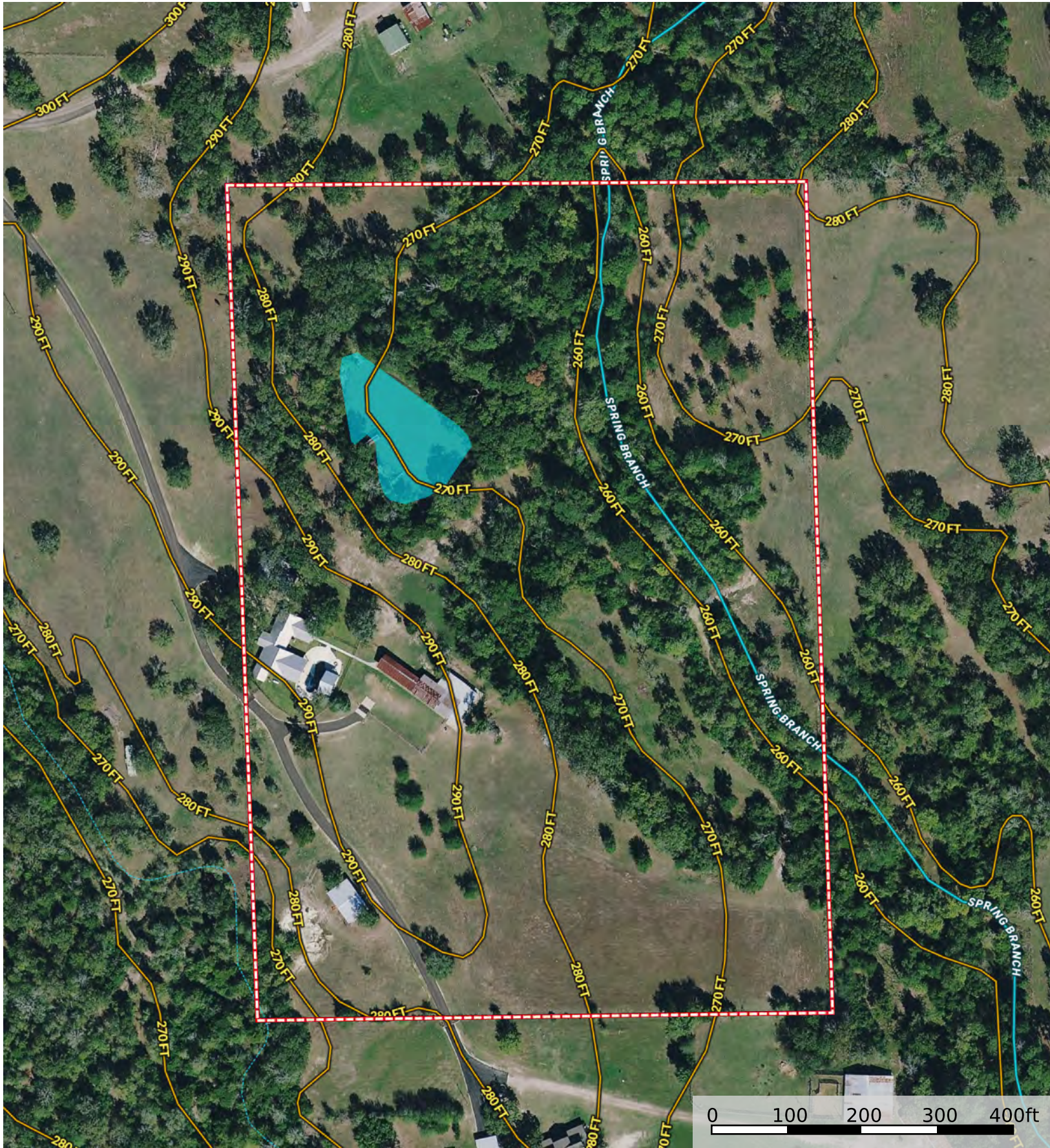

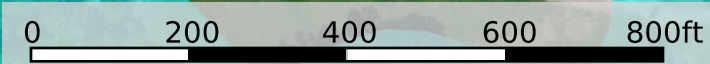

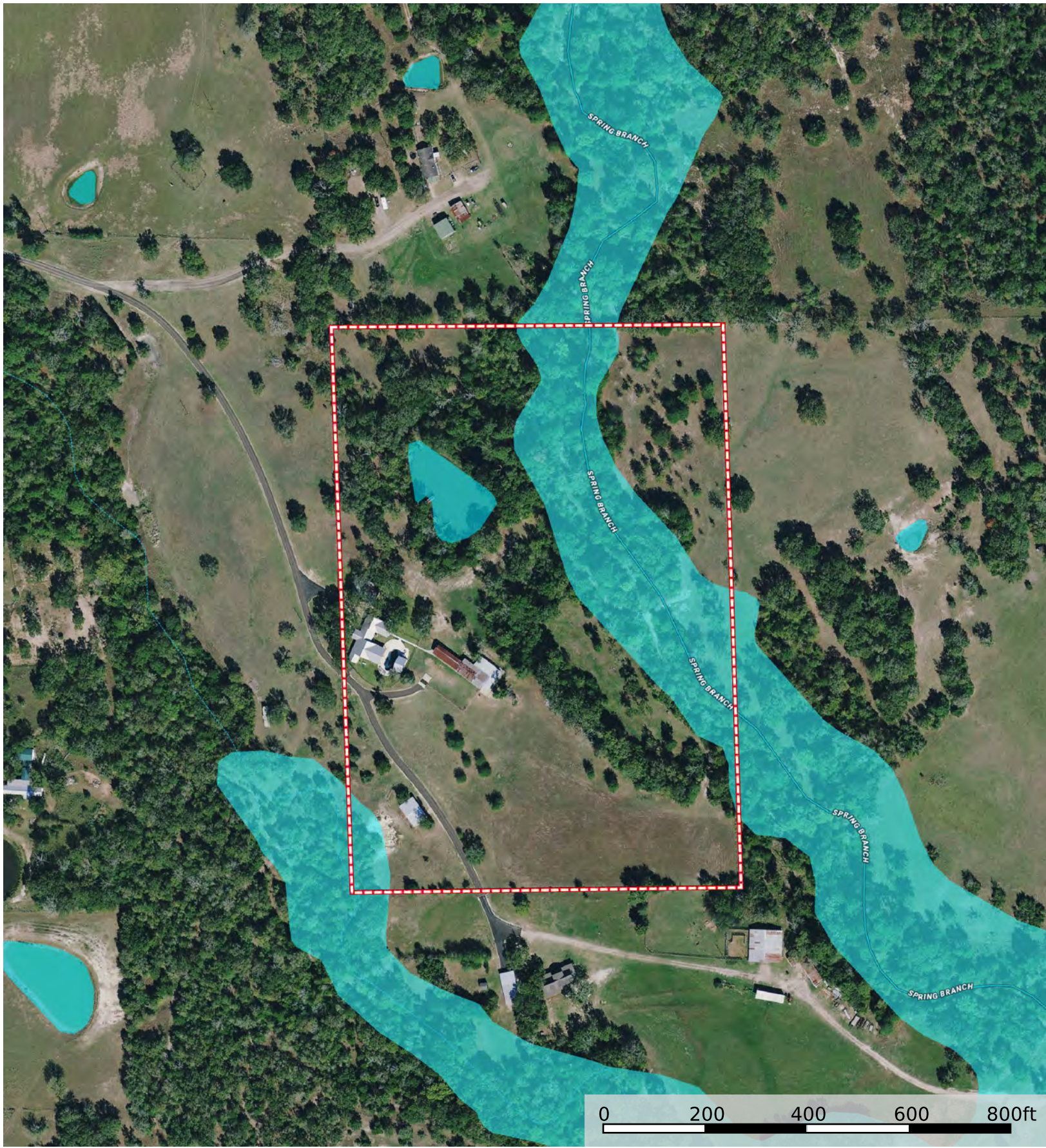





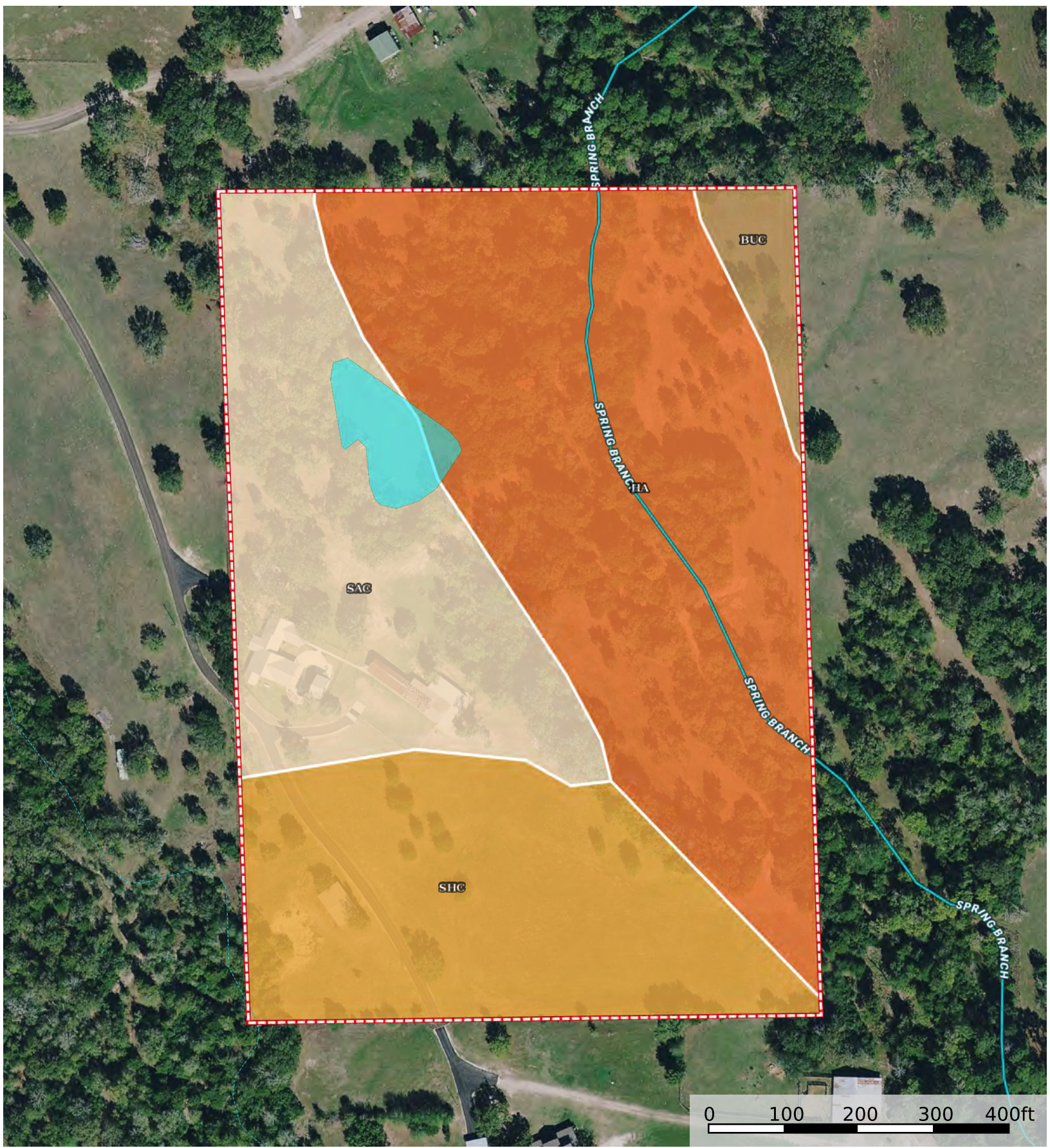



|  Boundary 19.48 ac

SOIL CODE	SOIL DESCRIPTION	ACRES	%	CPI	NCCPI	CAP
Ha	Hatliff fine sandy loam, frequently flooded	8.82	45.28	0	31	5w
SaC	Shalba fine sandy loam, 1 to 5 percent slopes	5.16	26.49	0	21	4s
ShC	Shiro loamy fine sand, 1 to 5 percent slopes	4.93	25.31	0	32	3e
BuC	Burlewash fine sandy loam, 1 to 5 percent slopes	0.57	2.93	0	43	4e
TOTALS		19.48(*)	100%	-	28.96	4.2

(\*) Total acres may differ in the second decimal compared to the sum of each acreage soil. This is due to a round error because we only show the acres of each soil with two decimal.

### Capability Legend

Increased Limitations and Hazards

Decreased Adaptability and Freedom of Choice Users

Land, Capability

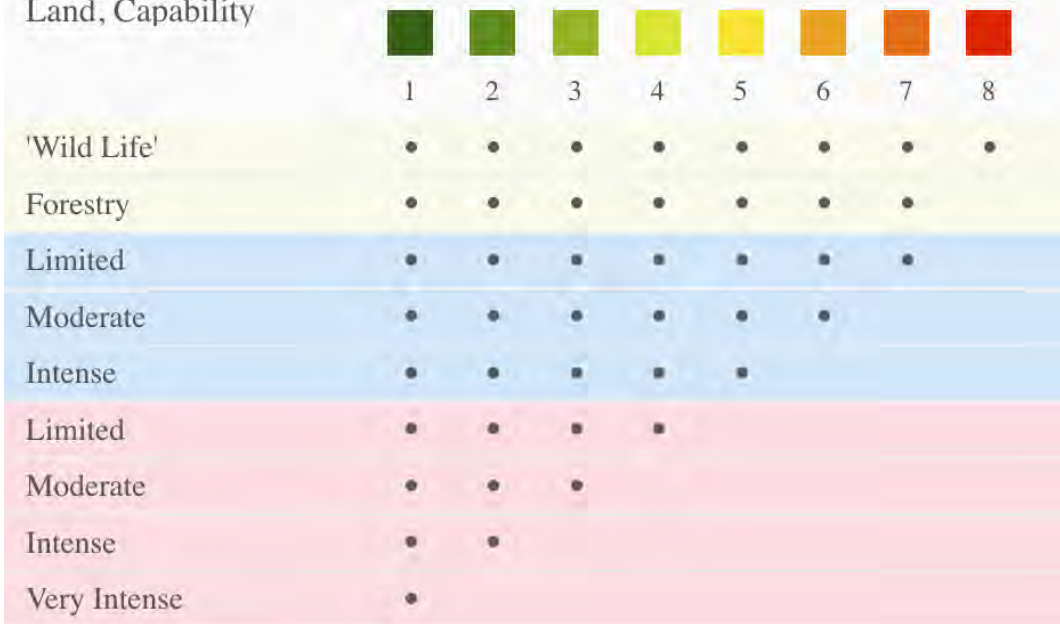

### Grazing Cultivation

(c) climatic limitations (e) susceptibility to erosion

(s) soil limitations within the rooting zone (w) excess of water