

GF NO. 08904018 STEWART TITLE
 ADDRESS: 335 LAWRENCE MARSHALL DRIVE
 HEMPSTEAD, TX 77445
 BORROWER: TRESA BIGGERSTAFF AND
 LISA BIGGERSTAFF

SCALE: 1" = 50'

LOT 15 REPLAT OF LEGENDARY OAKS

ACCORDING TO THE MAP OR PLAT THEREOF RECORDED
 IN VOLUME 650, PAGE 829 OF THE OFFICIAL PUBLIC RECORDS
 OF WALLER COUNTY, TEXAS

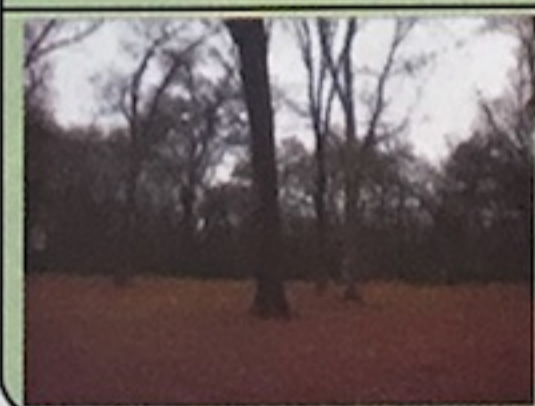
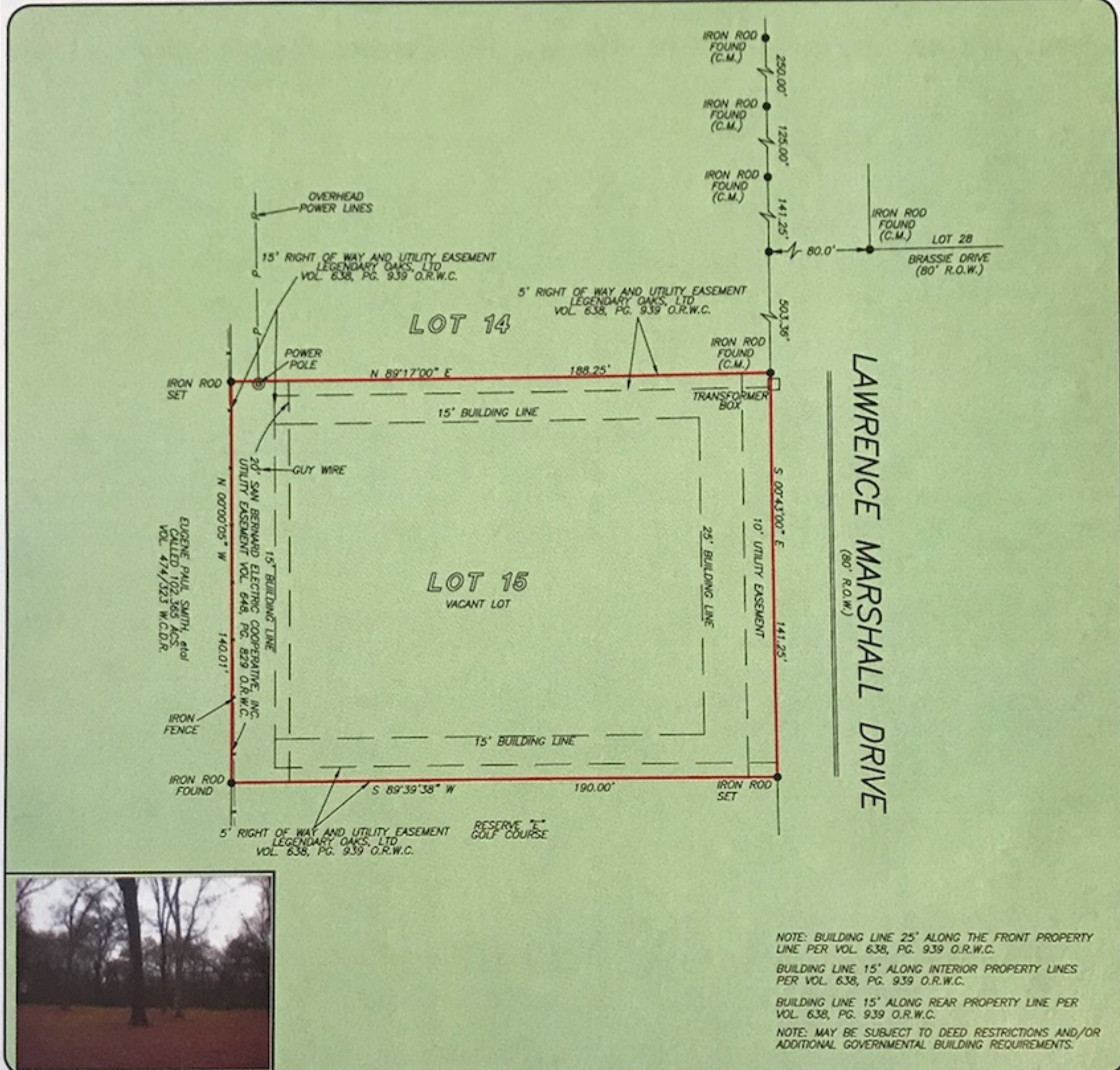

NOTE: BUILDING LINE 25' ALONG THE FRONT PROPERTY LINE PER VOL. 638, PG. 939 O.R.W.C.
 BUILDING LINE 15' ALONG INTERIOR PROPERTY LINES PER VOL. 638, PG. 939 O.R.W.C.
 BUILDING LINE 15' ALONG REAR PROPERTY LINE PER VOL. 638, PG. 939 O.R.W.C.
 NOTE: MAY BE SUBJECT TO DEED RESTRICTIONS AND/OR ADDITIONAL GOVERNMENTAL BUILDING REQUIREMENTS.

THIS PROPERTY DOES NOT LIE WITHIN THE 100 YEAR FLOOD PLAIN AS PER FIRM PANEL NO. 480640 0045 B MAP REVISION: 12/18/86 ZONE C
 BASED ONLY ON VISUAL EXAMINATION OF MAPS. INACCURACIES OF FEMA MAPS PREVENT EXACT DETERMINATION WITHOUT DETAILED FIELD STUDY

A SUBSURFACE INVESTIGATION WAS BEYOND THE SCOPE OF THIS SURVEY

RECORD BEARING: VOL. 650, PG. 829 W.C.O.P.R.

DRAWN BY: AB

I HEREBY CERTIFY THAT THIS SURVEY WAS MADE ON THE GROUND, THAT THIS PLAT CORRECTLY REPRESENTS THE FACTS FOUND AT THE TIME OF SURVEY AND THAT THERE ARE NO ENCROACHMENTS APPARENT ON THE GROUND, EXCEPT AS SHOWN HEREON. THIS SURVEY IS CERTIFIED FOR THIS TRANSACTION ONLY AND ABSTRACTING PROVIDED IN THE ABOVE REFERENCED TITLE COMMITMENT WAS RELIED UPON IN PREPARATION OF THIS SURVEY.

BILLIE G. MCDUFFIE
 PROFESSIONAL LAND SURVEYOR
 NO. 2090
 JOB NO. 08-00733
 JANUARY 24, 2008



stewart
 title
 KELLI LUETGE
 979-826-3311



PRECISION SURVEYORS, INC.

1-800-LANDSURVEY 281-496-1586
 1-800-526-3787 FAX 281-496-1867
 14925 MEMORIAL DRIVE SUITE B100 HOUSTON, TEXAS 77079