

This property IS located in the 100 year flood plain & is in insurance rate map zone X & AE as per map 48201C/1060L dated 06-18-07.

SCALE: 1" = 30'

LEGEND

U.E.-UTILITY EASEMENT
A.E.-AERIAL EASEMENT
B.L.-BUILDING LINE
D.E.-DRAINAGE EASEMENT

R.O.W.-RIGHT OF WAY
I.R.-IRON ROD
- // - WOOD FENCE
- 0 - CHAIN LINK FENCE

GRACE COMMUNITY CHURCH

H.C.C.F. NO. D-028353

N03°12'31"W 60.00'

11

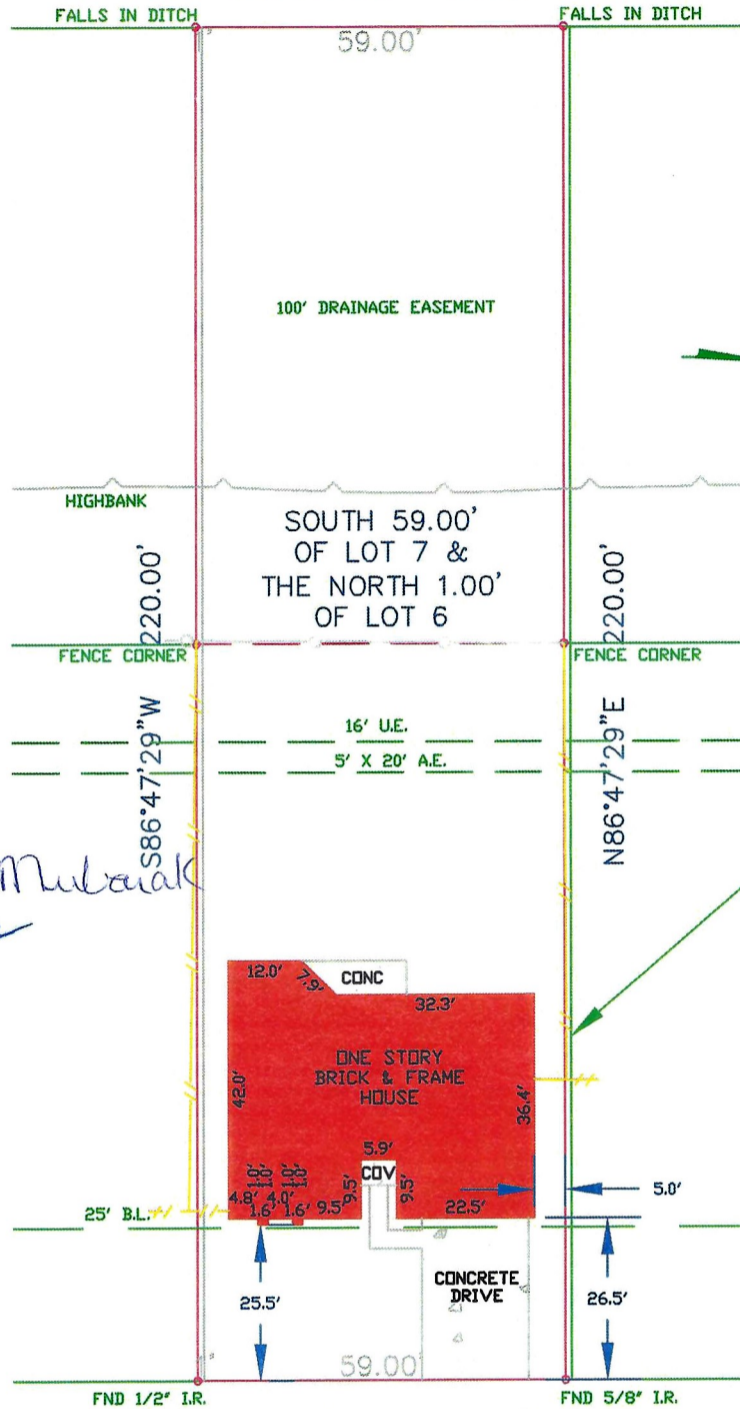

REMAINDER OF LOT 6

REMAINDER OF LOT 7

LOT 8

Jennifer Patrice Mubarak
Jeff Andrew Mubarak

S03°12'31"E 60.00'
BARROW DOWNS WAY
6 0' R. O. W.

NOTES:

- 1.) BASIS FOR BEARINGS: ASSUMED AS PLATTED
- 2.) DISTANCES SHOWN ARE GROUND DISTANCES
- 3.) ALL ABSTRACTING DONE BY TITLE COMPANY
- 4.) SURVEY BASED ON BEST OF EVIDENCE FOUND
- 5.) HOUSTON LIGHTING & POWER COMPANY AGREEMENT PER H.C.C.F. NO. F670357
- 6.) PHILLIPS PETROLEUM COMPANY AGREEMENT PER H.C.C.F. NO. N252608

* THE SOUTH 59.00 FEET OF LOT 7 AND THE NORTH 1.00 FEET OF LOT 6

THIS CERTIFICATION IS REVOKED AND THIS SURVEY IS NULL AND VOID IF THIS DOCUMENT IS ALTERED IN ANY MANNER, USED OR RELIED UPON BY ANYONE OTHER THAN THE PARTIES ADDRESSED BELOW, OR DOES NOT BEAR AN ORIGINAL SIGNATURE AND SEAL OF THE SURVEYOR.



PROFESSIONAL LAND SURVEYOR NO. 3686



I, MICHAEL D. MORTON, A REGISTERED PROFESSIONAL LAND SURVEYOR IN THE STATE OF TEXAS, DO HEREBY CERTIFY THAT THE PLAT HEREON CORRECTLY REPRESENTS THE RESULTS OF AN ACTUAL SURVEY MADE ON THE GROUND UNDER MY DIRECTION AND THAT THERE ARE NO ENCROACHMENTS EXCEPT AS SHOWN.

DATED THIS THE 28 DAY OF AUGUST 2007

DRAWN BY: LR REVISION

FILED BY: MS

CHECKED BY: MM JOB NO. 07-08-167

NAME: TEL.:				NAME: TEL.:	
NAME: SANDRA ARISPE TEL.: 713-426-4949 E-MAIL: PARTNERSTITLE@HOTMAIL.COM					
LOT(S)	BLOCK	SUBDIVISION			
*	11	SYCAMORE VALLEY			
RECORDATION			VOL. 273, PG. 31 of the H.C.M.R.		SECTION
					2
ADDRESS		CITY		ZIP CODE	
610 BARROW DOWNS WAY		HOUSTON		77034	
COUNTY	STATE				
HARRIS	TEXAS				
PURCHASER			GF NO.		
JEFF MUBARAK and JENNIFER MUBARAK			2720003687		
ARROW SURVEYING, P.O. BOX 410, PEARLAND, TEXAS 77588. TEL. 281-412-2294 FAX. 281-412-2314					