



TITLE COMPANY:



Alamo Title Company

MARTHA LOVE

(713) 993-2900

G.F. #: ATCH17071279ML

ISSUE DATE: JULY 12, 2017

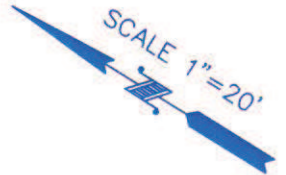

PEBBLE BEND DRIVE (60' R.O.W.)

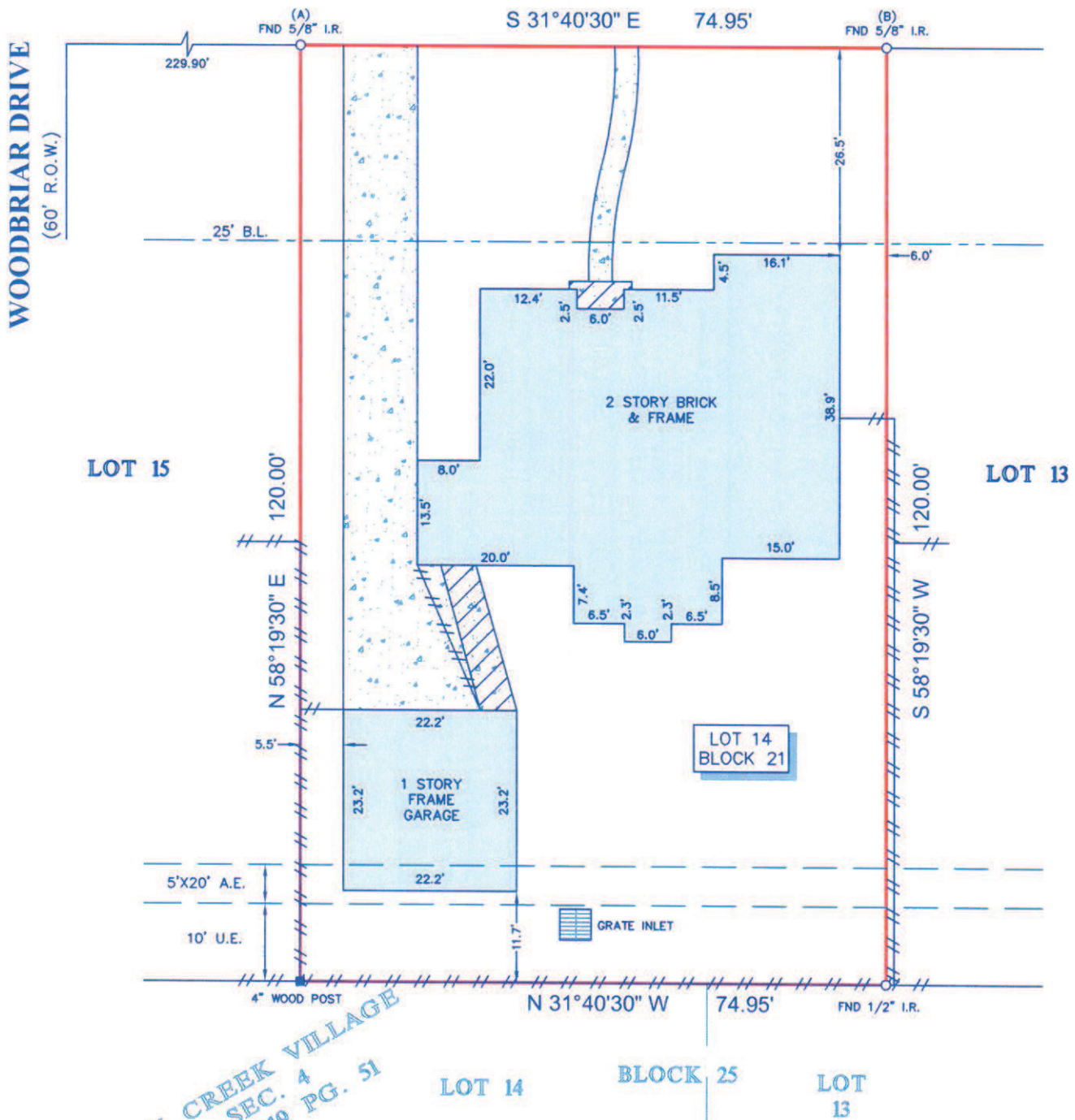

OAK CREEK VILLAGE
SEC. 4
VOL. 219 PG. 51

NOTES:

1. ALL BEARINGS SHOWN HEREON ARE REFERENCED TO THE SUBDIVISION PLAT NAMED BELOW, POINTS (A) AND (B) WERE HELD FOR HORIZONTAL CONTROL.
2. ABSTRACT INFORMATION FOR THE SUBJECT TRACT WAS PROVIDED BY THE TITLE INSURANCE COMPANY LISTED ABOVE.
3. THIS SURVEY IS CERTIFIED TO THE TITLE INSURANCE COMPANY LISTED ABOVE FOR THIS TRANSACTION ONLY, IT IS NOT TRANSFERABLE TO ADDITIONAL INSTITUTIONS OR SUBSEQUENT OWNERS.
4. ALL EASEMENTS AND BUILDING LINES SHOWN ARE PER THE RECORDED PLAT UNLESS OTHERWISE NOTED.
5. THERE ARE NO NATURAL DRAINAGE COURSES ON SUBJECT PROPERTY.
6. SUBJECT TO THE RESTRICTIVE COVENANTS AS LISTED IN SCHEDULE B OF THE TITLE COMMITMENT ISSUED ON JULY 12, 2017, UNDER G.F. NO. ATCH17071279ML.
7. THERE ARE NO AERIAL EASEMENT ENCROACHMENTS.

LEGEND

	CONCRETE		FENCE
	COVERED AREA		WOOD
		B.L. = BUILDING LINE	
		U.E. = UTILITY EASEMENT	
		A.E. = AERIAL EASEMENT	

LEGAL DESCRIPTION: LOT 14, IN BLOCK 21, OF OLDE OAKS, AN ADDITION IN HARRIS COUNTY, TEXAS, ACCORDING TO THE MAP OR PLAT THEREOF RECORDED IN VOLUME 224, PAGE 125 OF THE MAP RECORDS OF HARRIS COUNTY, TEXAS.



SURVEYORS CERTIFICATE:
IN MY PROFESSIONAL OPINION, THIS PLAT REPRESENTS THE FACTS FOUND ON THE GROUND DURING THE COURSE OF A BOUNDARY SURVEY CONDUCTED UNDER MY SUPERVISION ON AUGUST 17, 2017 AND THAT THIS PLAT SUBSTANTIALLY COMPLIES WITH THE CURRENT STANDARDS AS ADOPTED BY THE TEXAS BOARD OF PROFESSIONAL LAND SURVEYING; AND THAT THERE ARE NO ENCROACHMENTS OR PROTRUSIONS EXCEPT AS SHOWN.

[Signature]
RICHARD FUSSELL
RPLS# 4148

CLIENT:
BRISTOL PARRIS HAGERMAN AND MICHAEL JAMES HAGERMAN

ADDRESS:
15619 PEBBLE BEND DRIVE

www.survey1inc.com
survey1@survey1inc.com

Survey 1, Inc.
Your Land Survey Company

Firm Registration No. 100758-00
P.O. Box 2543 | Alvin, TX 77512 | (281)393-1382

FIELD CREW: KR
TECH: JBS

DRAFTER: JBS
FINAL CHECK: EF

DATE:
AUGUST 18, 2017

JOB#
8-56765-17