

NORTH
1 1 20

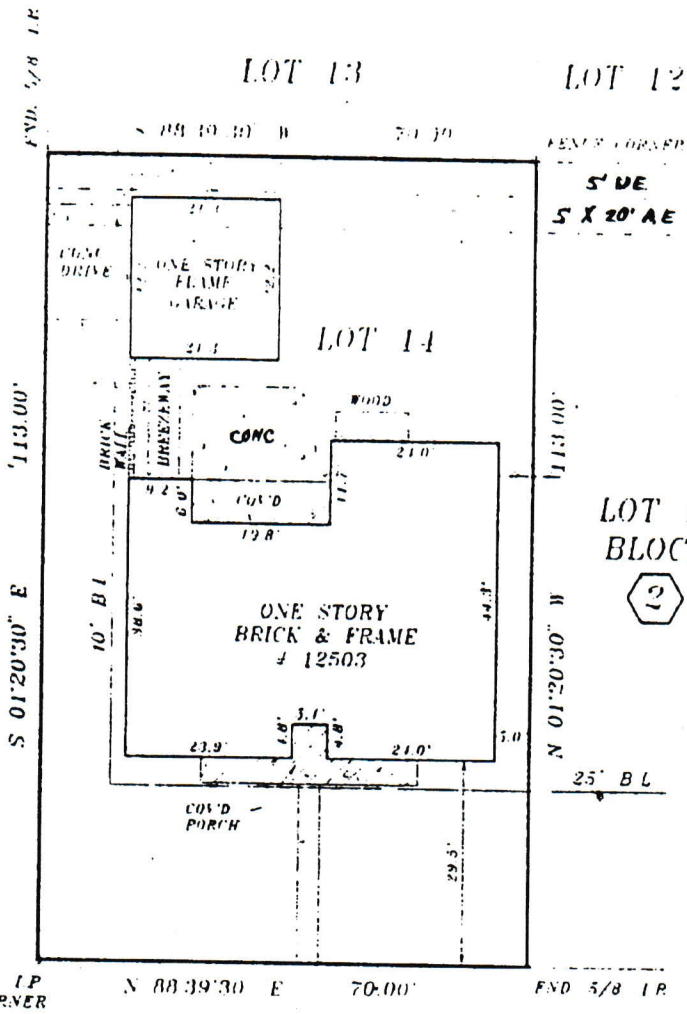

BENIGNUS ROAD
(60' R.O.W.)



Handwritten signature/initials

VINDON DRIVE
(FORMERLY KIMBERLY LANE)
(50' R.O.W.)

NOTES:

- 1. FENCES AS SHOWN.
- 2. CONC INTO THE 5' UE. AS SHOWN

FLOOD ZONE DETERMINED BY GRAPHIC PLOTTING ONLY. WE DO NOT ASSUME RESPONSIBILITY FOR EXACT DETERMINATION
ALL BEARINGS BASED ON RECORDED PLAT
THIS SURVEY HAS BEEN COMPILED IN ACCORDANCE WITH INFORMATION CONTAINED IN THE TITLE COMMITMENT REFERENCED IN OF NO. 969959PC

LOT: 14	BLOCK: 2	SECTION: 2	SUBDIVISION: MEMORIAL MEADOWS	That to BESET BY, No. in the 100 year flood plain and is in ZONE "X" as defined by the Federal Insurance Administration designated Flood Hazard Area on Community Panel No. 18206-02206, dated 9-29-90
RECORDATION: VOL. 85, PG. 64 H.C.M.R.	COUNTY: HARRIS	STATE: TEXAS	SURVEY	
LENDER: D&N FINANCIAL SERVICES, INC.	TITLE CO.: LAWYERS TITLE COMPANY			

PURCHASER: PABLO M. MADRIGAL AND M. SABRINA SOSA
ADDRESS: 12503 VINDON DRIVE, HOUSTON, TEXAS 77024

JOB NO. 9605123

FIELD WORK
4/01/96-JC
DRAFTED BY
4/02/96-MA
CHECKED BY
4/02/96-JI
KEY MAP NO.
4821
REVISIONS



I, John P. Horne, a Registered Professional Surveyor in the State of Texas, hereby certify that this plat was made from an actual survey on the ground by me or under my direction, that no encroachments exist at the time of this survey unless reflected herein, that said survey conforms to the current Texas Board of Professional Land Surveying Standards and Specifications
Certified as to LAWYERS TITLE COMPANY

HORNE - LAND SURVEYING
12700 MEMORIAL DRIVE, HOUSTON, TEXAS 77024
PHONE: 770-241-1111

Handwritten: 12/15/16

Handwritten: buyer: GL/03

Handwritten signature/initials