

LOT 23

LOT 24

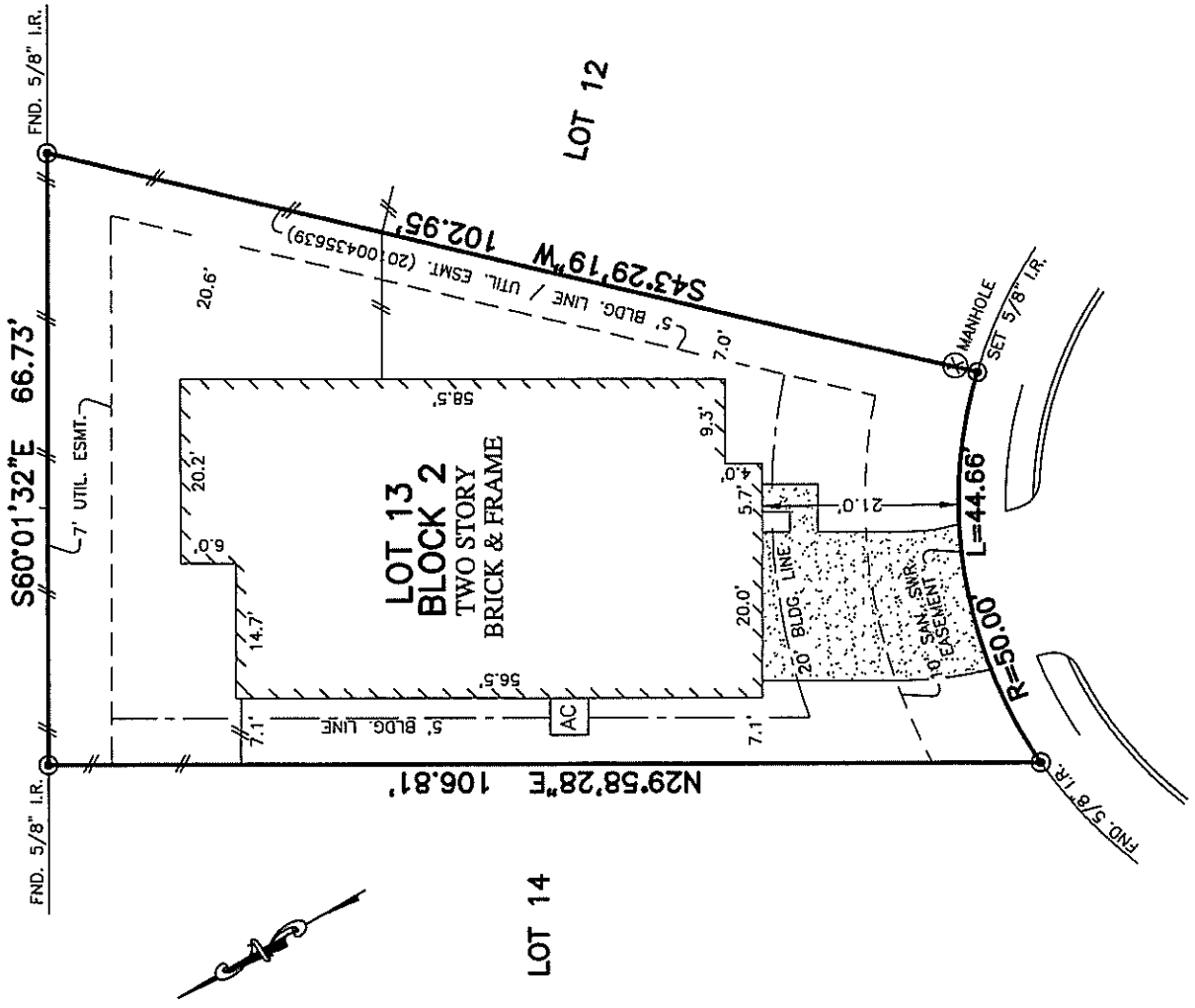

**BOMOSEEN LAKE ROAD**  
(VARIABLE R.O.W.)

- NOTES:
1. ALL BEARINGS SHOWN HEREON ARE BASED ON THE RECORDED PLAT.
  2. SUBJECT TO APPLICABLE RESTRICTIVE COVENANTS LISTED IN ITEM NO.1 SCHEDULE "B" OF TITLE COMMITMENT ISSUED BY PREMIER LAND TITLE INSURANCE CO. UNDER G.F. No. TX-070266. PER C.F. No. 20080561231.
  3. AGREEMENT FOR UNDERGROUND ELECTRIC SERVICE

X

Zitong Chen

**PLAT OF SURVEY**

SCALE: 1" = 20'

FLOOD MAP:  
THIS PROPERTY LIES IN ZONE "X"  
AS DEPICTED ON COMMUNITY PANEL  
No. 48201 C 0510 L, DATED 6-18-07  
THIS INFORMATION IS BASED ON GRAPHIC PLOTTING.  
WE DO NOT ASSUME RESPONSIBILITY FOR EXACT  
DETERMINATION

© 2015, ALLPOINTS SERVICES, CORP., All Rights Reserved. This original work is protected under copyrights laws, Title 17 U.S. Code Sections 101 & 102. All violators will be prosecuted to the extent of the law. This survey is being provided solely for the use of the recipients and no license has been created, express or implied, to copy the survey except as is necessary in conjunction with the original transaction.

FOR: PULTE HOMES OF TEXAS  
ADDRESS:  
13323 BOMOSEEN LAKE ROAD  
ALLPOINTS JOB #: PH71867 CM  
G.F.: TX-070266



**ALLPOINTS**  
SERVICES CORP  
PHONE: 713-468-7707  
FAX: 713-827-1561

LOT 13, BLOCK 2,  
WATERS EDGE, SECTION 7,  
FILM CODE No. 623209, MAP RECORDS,  
HARRIS COUNTY, TEXAS

I HEREBY CERTIFY THAT THIS PLAT REPRESENTS THE  
RESULTS OF A SURVEY MADE ON THE GROUND, ON THE 10TH  
DAY OF MARCH, 2015.

*Steven P. Brister*

