

JUSTO LIENDO SURVEY, A-41
WALLER COUNTY, TEXAS

LEGEND

-  TELEPHONE BOX
-  WATER METER
-  ELECTRIC METER
-  UTILITY POLE

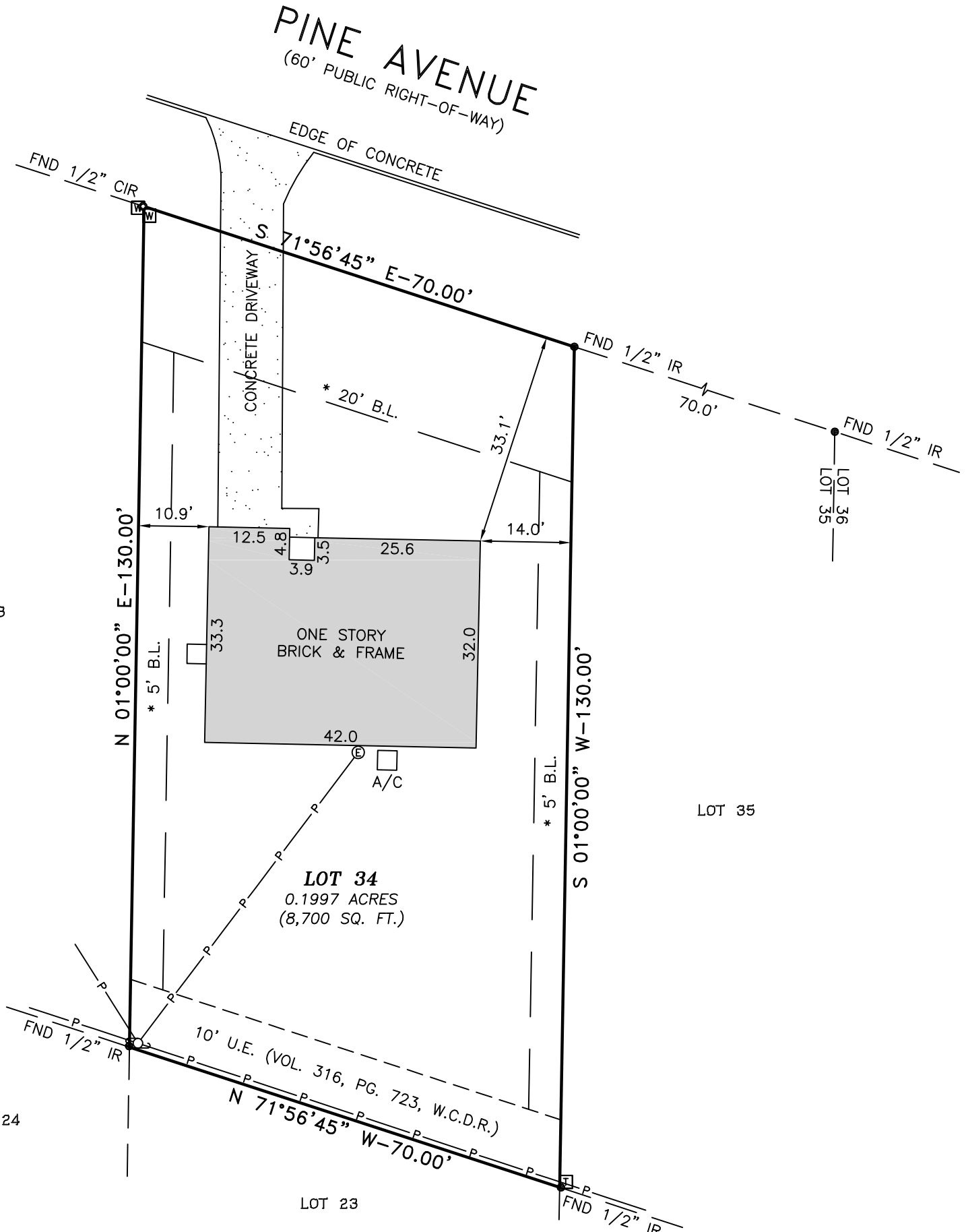

* - VOL 316, PG. 761, W.C.D.R.

SURVEY NOTES

1. ONLY VISIBLE EVIDENCE OF UTILITIES AND IMPROVEMENTS ARE SHOWN.
2. BEARINGS AND STREET RIGHT OF WAYS ARE BASED ON RECORDED PLAT.
3. NOTHING IN THIS SURVEY IS INTENDED TO EXPRESS AN OPINION REGARDING OWNERSHIP OR TITLE.
4. THE SURVEYOR DID NOT ABSTRACT THE SUBJECT PROPERTY. THIS SURVEY WAS PERFORMED WITHOUT THE BENEFIT OF TITLE AND SOME EASEMENTS, BUILDING LINES, RESTRICTIONS, ETC., MAY HAVE BEEN GRANTED BY SEPARATE INSTRUMENTS AND NOT REFLECTED HEREON.
5. PROPERTY LIES IN ZONE "X" AREAS DETERMINED TO BE OUTSIDE THE 100 YEAR FLOODPLAIN ACCORDING TO THE FLOOD INSURANCE RATE MAP NO. 48473C0150E, EFFECTIVE DATE 02-18-09. THIS FLOOD STATEMENT DOES NOT IMPLY THAT THE PROPERTY OR STRUCTURES THEREON WILL BE FREE FROM FLOODING OR FLOOD DAMAGE. THIS FLOOD STATEMENT SHALL NOT CREATE LIABILITY ON THE PART OF THE SURVEYOR.
6. ONLY THOSE SURVEYS WHICH BEAR AN ORIGINAL INK IMPRESSION SEAL WILL BE CONSIDERED A "VALID COPY" OF THIS SURVEY. SURVEYOR WILL NOT BE RESPONSIBLE FOR ANYTHING OTHER THAN A "VALID COPY" OF THIS SURVEY.

SURVEYOR'S CERTIFICATION

I, ROGER D. PICKERING A REGISTERED PROFESSIONAL LAND SURVEYOR IN THE STATE OF TEXAS, DO HEREBY CERTIFY THAT THIS SURVEY WAS MADE ON THE GROUND, UNDER MY SUPERVISION OF THE PROPERTY DESCRIBED HEREON (AND/OR BY METES AND BOUNDS ON ATTACHED SHEET), IS CORRECT AND THERE ARE NO ENCROACHMENTS APPARENT ON THE GROUND, AND THAT ALL IMPROVEMENTS LIE WHOLLY WITHIN THE PROPERTY LINES, EXCEPT AS SHOWN OR NOTED HEREON.

Roger D. Pickering
Roger D. Pickering, R.P.L.S.
Texas Registration No. 5879

Date



SCALE: 1"=20'	DATE: 08-12-15
REVISION:	
BOOK : N/A	
DRAWN BY: K.L.P.	
APPROVED BY: R.D.P.	
PROJECT NO.: 70211-15	

MWS CAPITAL, LLC
717 PINE AVENUE PRAIRIE VIEW, TEXAS 77445

BOUNDARY AND IMPROVEMENT SURVEY
LOT 34, OF PINE MEADOWS ESTATES, A SUBDIVISION IN WALLER COUNTY, TEXAS ACCORDING TO THE MAP OR PLAT THEREOF RECORDED IN VOLUME 316, PAGE 723, DEED RECORDS OF WALLER COUNTY, TEXAS.

PICKERING & ASSOCIATES PROFESSIONAL LAND SURVEYORS, LLC
Firm Registration No. 10165200 7702 Pin Oak Street Montgomery, Texas 77316 Phone: (936) 447-4703 Mobile: (281) 804-0785 rpickering@hotmail.com
Copyright 2015