

ADDRESS: 13435 BELHAVEN DRIVE

GRAPHIC SCALE

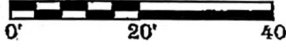

LEGEND

IR	U.E.	COVERED AREA
B.F.	A.E.	CONCRETE
W.F.	WOOD	
D.L.F.		

13435 BELHAVEN DRIVE (60' R/W)

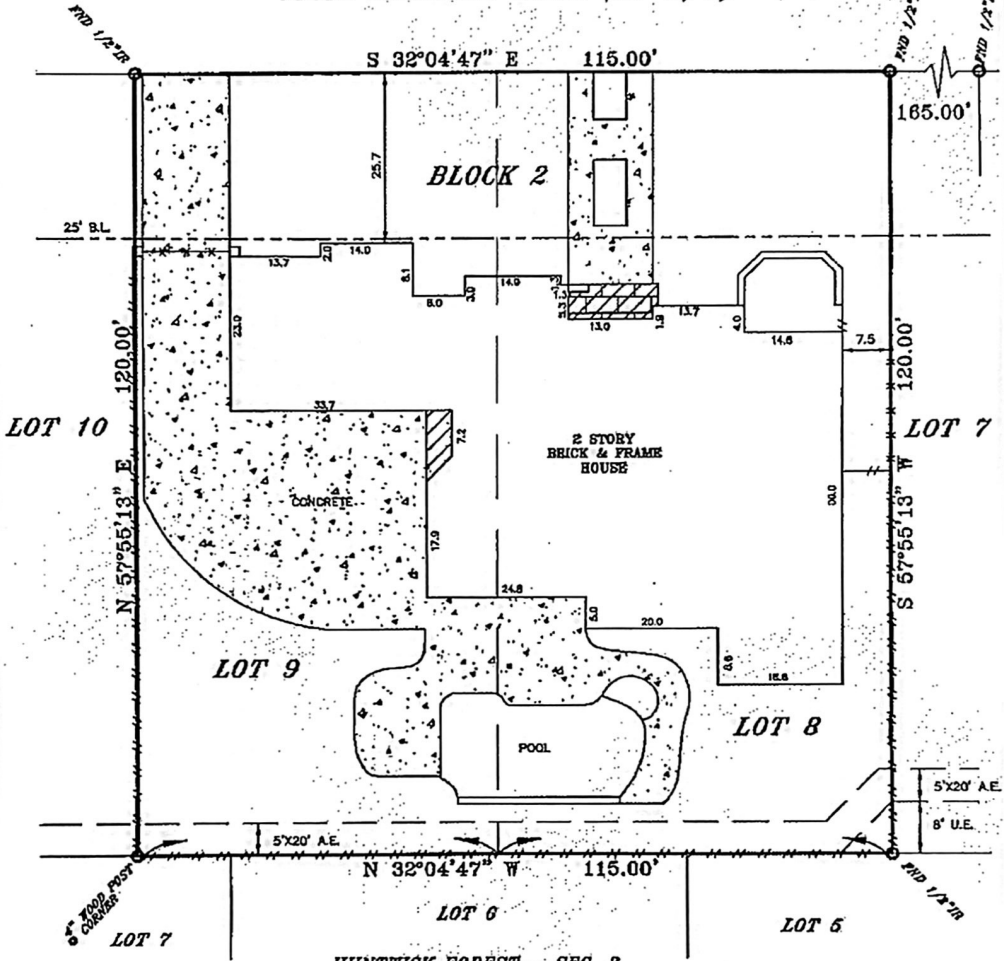

HUNTWICK FOREST - SEC. 2
V-170, P-78 HCMR

THIS PROPERTY IS SUBJECT TO THE FOLLOWING:
RESTRICTIONS - V-295, P-63 HCMR AND CF#S F764029,
H335940, N657037, N657038, N657039 AND R276273
OPRHC.

LEGAL DESCRIPTION
Lot Eight (8) and Lot Nine (9), Block Two (2), of PARTIAL
REPLAT OF HUNTWICK FOREST, SECTION SIX (6), a
subdivision in Harris County, Texas, according to the map or
plat thereof recorded in Volume 295, Page 63 of the Map
Records of Harris County, Texas.



ELEVATION EXPRESS LAND SURVEYS
WWW.ELEVATIONEXPRESSLANDSURVEYS.COM
1450 W. GRAND PARKWAY SOUTH
SUITE G-121
KATY, TX 77494
281-471-5683



I DO HEREBY CERTIFY THAT THIS SURVEY WAS THIS DAY MADE ON THE
GROUND OF THE PROPERTY LEGALLY DESCRIBED HEREON, IS CORRECT
AND THERE ARE NO ENCROACHMENTS EXCEPT SHOWN, AND WAS DONE BY
ME OR UNDER MY SUPERVISION, AND CONFORMS TO OR EXCEEDS THE
CURRENT STANDARDS AS ADOPTED BY THE TEXAS BOARD OF
PROFESSIONAL LAND SURVEYING.

BUYER: BIG STATE HOME BUYERS, LLC
JOB# 1309017
C/P# 1307851-2A
DATE 9-10-2013

ALL MEASUREMENTS ARE BASED ON THE MAP OR PLAT OF RECORDS IF THE SUBJECT
PROPERTY LIES IN A RECORDED SUBDIVISION OF HARRIS COUNTY.
THIS SURVEY IS DESIGNED FOR THE TRANSACTION ONLY. IT IS NOT
TRANSFERABLE TO ANY OTHER INSTITUTION OR SUBSEQUENT OWNER.
SUBJECT TO ANY AND ALL RECORDED AND UNRECORDED EASEMENTS, ENCUMBRANCES,
RESTRICTIONS OR BOUNDARY LINES THAT MAY APPLY TO SUBJECT PROPERTY.

Any reference to the FEMA year flood plain or flood hazard areas are an
estimate based on the data shown on the Flood Insurance Rate Map provided
by FEMA and should not be interpreted as a study or determination of the
floodings or protection of this property. According to the Flood Insurance Rate
Map for HARRIS COUNTY, Based, FIRM #18 2007, Map No. 18020R DASS L, the
property described lies within "Zone X" outside the 500 yr. flood. Flood
information is based on graphic plotting only due to changes incorporated on
FEMA maps, we can not assume responsibility for exact determination.

2-28-14