

COPYRIGHT 2006

JOB NO.: MB1422-1938

BY GRAPHIC PLOTTING ONLY THIS PROPERTY IS NOT IN THE 100 YEAR FLOOD PLAN ACCORDING TO N.F.P. MAP NO. 48201C 0570K REV. APRIL 20, 2000, ZONE "X". WE DO NOT ASSUME RESPONSIBILITY FOR EXACT DETERMINATION, PROPERTY SUBJECT TO LOCAL MUNICIPALITIES AND ORDINANCES, ZONING REQUIREMENTS AND SUBDIVISION COVENANTS, CONDITIONS AND RESTRICTIONS.

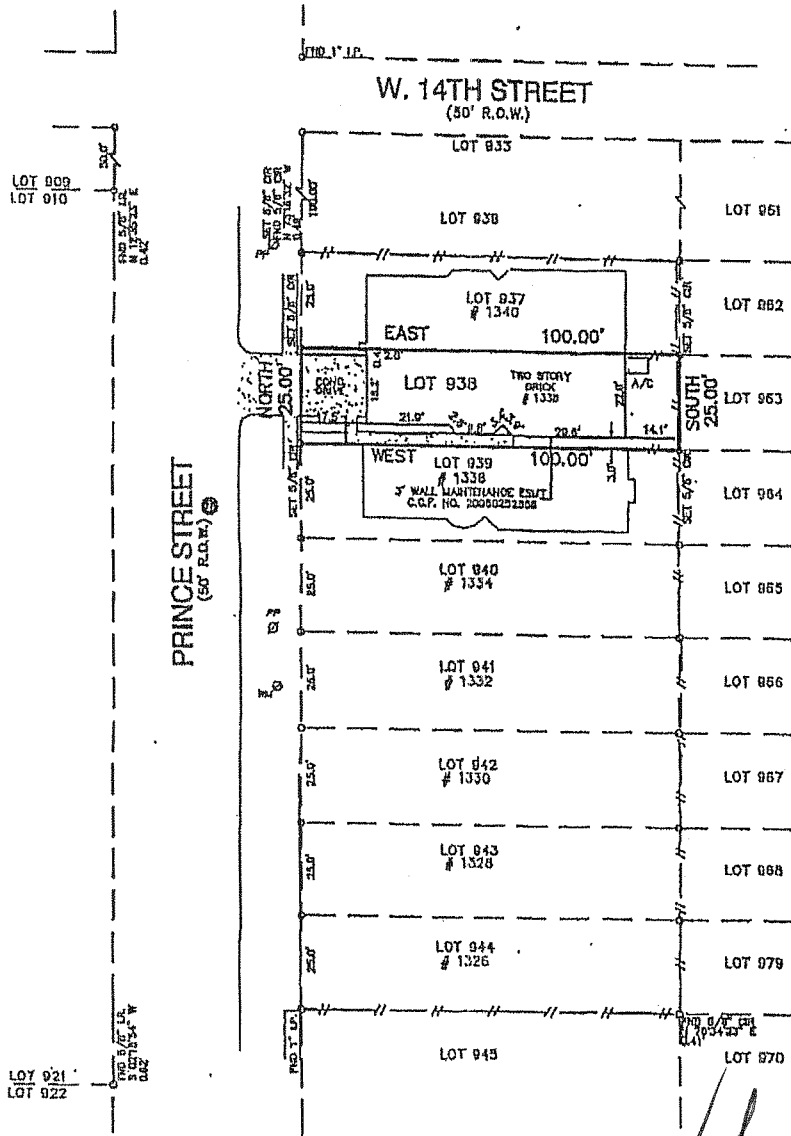

Salimah Khan
Mustafa Khan

✓ Gary Bell

I, FRED F. LAWTON, a Registered Professional Land Surveyor in the State of Texas, do hereby Certify that this survey was made on the ground, under my supervision, of the property described herein (and/or by notes and bearings on attached sheets), is correct and that there are no encroachments apparent on the ground, and that all expressions hereon apply to the property lines, except as where expressed or implied, in any survey except as is necessary in conjunction with the original transaction. Surveyor did not abstract property, easements, building lines, restrictions, etc. shown herein as so identified by LANDAMERICA PARTNERS TITLE COMPANY OF No. 2717001796

Lot 938 Block _____ of THE HEIGHTS ANNEX

AN ADDITION IN HARRIS COUNTY, TEXAS.

According to the map or plot thereof recorded in Volume 5 Page 34 of this MAP records of HARRIS County, Texas.

Purchaser: MUSTAFA KHAN AND SALIMAH KHAN

Address: 1338 PRINCE STREET, HOUSTON, TEXAS 77009

Lender: N/A

Witness my hand this 13TH day of DECEMBER 2006

South/West Land Surveying Co.

11261 Richmond Avenue, Suite No. J107, Houston, Texas 77082
 Tel.: 281-498-0077 * Fax: 281-498-9989 * Toll 800-338-2840
 www.hughesandwellsurvey.com

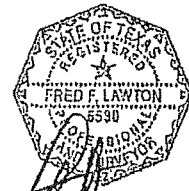

FRED F. LAWTON
 REGISTERED PROFESSIONAL LAND SURVEYOR NO. 5530

SCALE: 1"=30' DRAWN BY: KT
 REVISION:

GAB SYB