

CAMPBELL REAL ESTATE, LLC.  
VOL. 883, PG. 590 D.A.R.R.P.M.C.

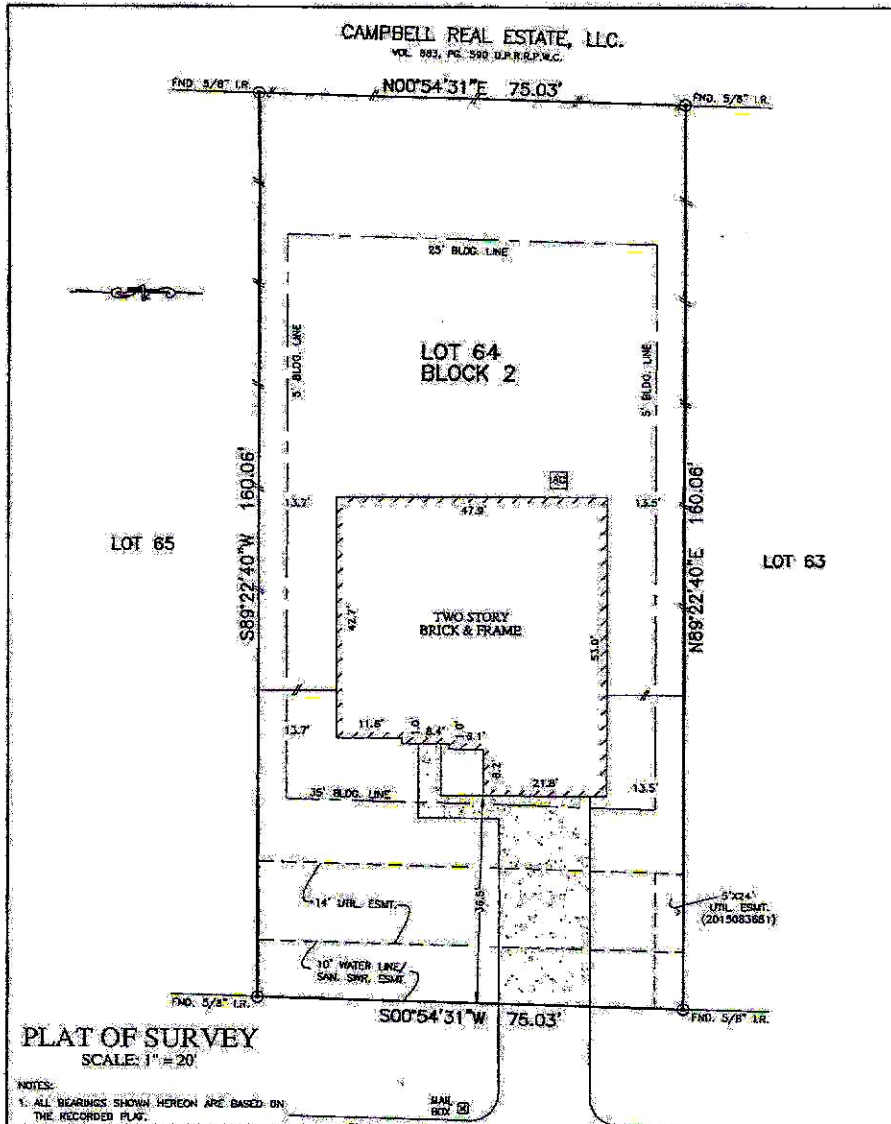

FOR: LCI HOMES  
ADDRESS: 18712 ENCINAL TRAIL  
ALLPOINTS JOB #: LG102764 AP

LOT 64, BLOCK 2,  
RANCH CREST, SECTION 4,  
CAB. Z, SHT. 3569, MAP RECORDS,  
MONTGOMERY COUNTY, TEXAS

I HEREBY CERTIFY THAT THIS PLAT REPRESENTS THE RESULTS OF A SURVEY MADE ON THE GROUND, ON THE 11TH DAY OF NOVEMBER, 2015.

FLOOD MAP:  
THIS PROPERTY LIES IN ZONE "X" AS DEPICTED ON COMMUNITY PANEL No. 48309 C 0475 G, DATED: 06-18-2014.  
THIS INFORMATION IS BASED ON GRAPHIC PLOTTING. WE DO NOT ASSUME RESPONSIBILITY FOR EXACT DETERMINATION.

ALLPOINTS SERVICES CORP.  
PHONE: 713-468-7707  
T.E.P.L.S. #1012660

STEVEN P. BRISTER  
4448  
PROFESSIONAL LAND SURVEYOR

ALLPOINTS SERVICES CORP. COMMERCIAL/BUILDER DIVISION 1515 WITTE ROAD HOUSTON, TEXAS 77080



*Handwritten signature/initials*