

GF NO. 0712157 PINNACLE TITLE  
 ADDRESS: 10110 STORM MEADOW DRIVE  
 HOUSTON, TEXAS 77064  
 BORROWER: ANDREW MILLER AND  
 ALICIA BRITTAIN

SCALE: 1" = 30'

# LOT 25, BLOCK 13 WINCHESTER COUNTRY, SECTION 7

ACCORDING TO THE MAP OR PLAT THEREOF RECORDED  
 IN VOLUME 316, PAGE 15 OF THE MAP RECORDS  
 OF HARRIS COUNTY, TEXAS

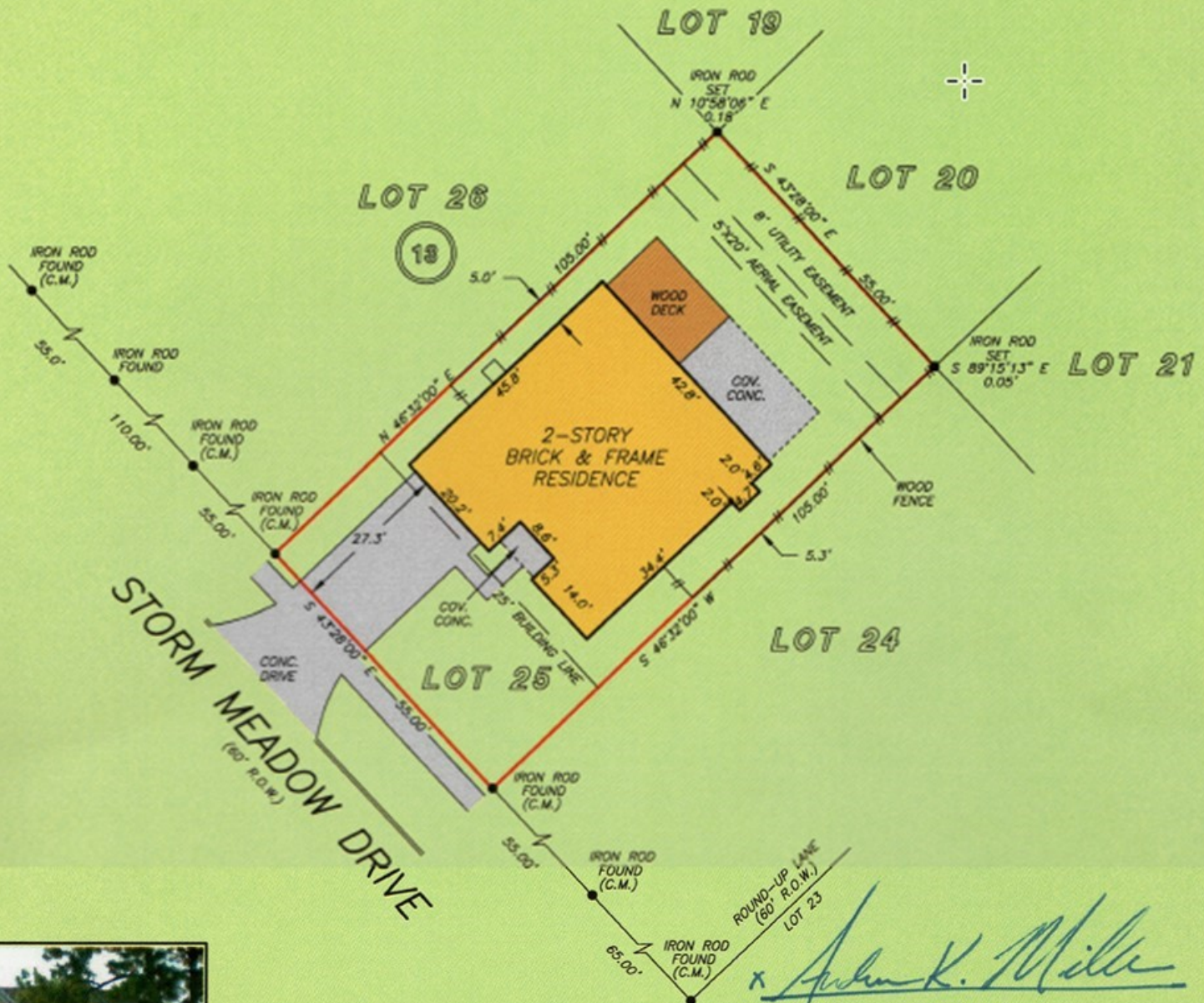

*Andrew K. Miller*  
*Alicia Brittain*

NOTE: ANY AND ALL EASEMENTS AND BUILDING SET BACK LINES SET FORTH IN RESTRICTIVE INSTRUMENTS FILED UNDER HCCF NO(S). H99B434, J007800, J762531, V666589, V755765, Z233777 AND 20070399480.



THIS PROPERTY DOES NOT LIE WITHIN THE 100 YEAR FLOOD PLAIN AS PER FIRM PANEL NO. 48201C 0440 L. MAP REVISION: 06/18/2007. ZONE X. BASED ONLY ON VISUAL EXAMINATION OF MAPS. INACCURACIES OF FEMA MAPS PREVENT EXACT DETERMINATION WITHOUT DETAILED FIELD STUDY.

A SUBSURFACE INVESTIGATION WAS BEYOND THE SCOPE OF THIS SURVEY

RECORD BEARING: VOL. 316, PG. 15 H.C.M.R.

I HEREBY CERTIFY THAT THIS SURVEY WAS MADE ON THE GROUND, THAT THIS PLAT CORRECTLY REPRESENTS THE FACTS FOUND AT THE TIME OF SURVEY AND THAT THERE ARE NO ENCROACHMENTS APPARENT ON THE GROUND, EXCEPT AS SHOWN HEREON. THIS SURVEY IS CERTIFIED FOR THIS TRANSACTION ONLY AND ABSTRACTING PROVIDED IN THE ABOVE REFERENCED TITLE COMMITMENT WAS RELIED UPON IN PREPARATION OF THIS SURVEY.

TERRANCE MISH  
 PROFESSIONAL LAND SURVEYOR  
 NO. 4981  
 JOB NO. 07-10341  
 AUGUST 06, 2007



DRAWN BY: CW



**PINNACLE**  
 TITLE

ALARIEA PROCTOR  
 713.621.7766

