

LANDSCAPE/OPEN SPACE/UTILITIES RESERVE

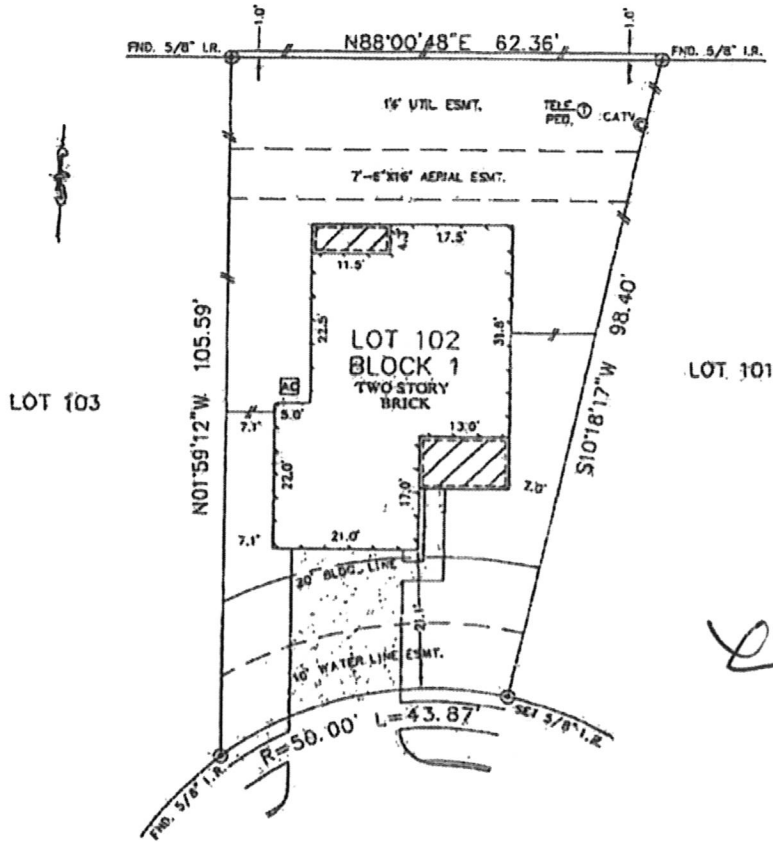

Handwritten signature

Logan W. ...

DEATON MILL DRIVE
(CUL-DE-SAC)

NOTES:

1. ALL BEARINGS SHOWN HEREON ARE BASED ON THE RECORDED PLAT.
2. SUBJECT TO APPLICABLE RESTRICTIVE COVENANTS LISTED IN ITEM No. 1, SCHEDULE "B" OF TITLE COMMITMENT ISSUED BY LAWYERS TITLE INSURANCE CORP. UNDER C.F. No. 3127002032X.

PLAT OF SURVEY
SCALE: 1" = 20'

FLOOD MAP:
THIS PROPERTY LIES IN ZONE "X"
AS DEPICTED ON COMMUNITY PANEL
No. 48201C (420 L, DATED: 6-18-07.
THIS INFORMATION IS BASED ON THE LATEST AVAILABLE
FEDERAL FLOOD INSURANCE RATE MAPS AND
IS NOT A GUARANTEE OF ACCURACY OR EXACT
DETERMINATION.

© 2010, ALLPOINTS SERVICES CORP.; All Rights Reserved. This original work is protected under copyright laws, Title 17 U.S. Code Sections 101 & 102. All violators will be prosecuted to the extent of the law. This survey is being provided solely for the use of the recipients and no reliance has been created, express or implied, to copy the survey except as is necessary in conjunction with the original transaction.

FOR: TYLER G. HARRIS
HAYLIE HARRIS
ADDRESS: 17106 DEATON MILL
DRIVE
ALLPOINTS JOB #: DH19646JF
C.F.: 3127002032X

LOT 102, BLOCK 1,
CANYON LAKES AT STONEGATE, SECTION 4,
FILM CODE No. 560028, MAP RECORDS,
HARRIS COUNTY, TEXAS.



I HEREBY CERTIFY THAT THIS PLAT REPRESENTS THE
RESULTS OF A SURVEY MADE ON THE GROUND, ON THE 1ST
DAY OF APRIL, 2010.

