

PINEY BEND DRIVE (60' R.O.W.)

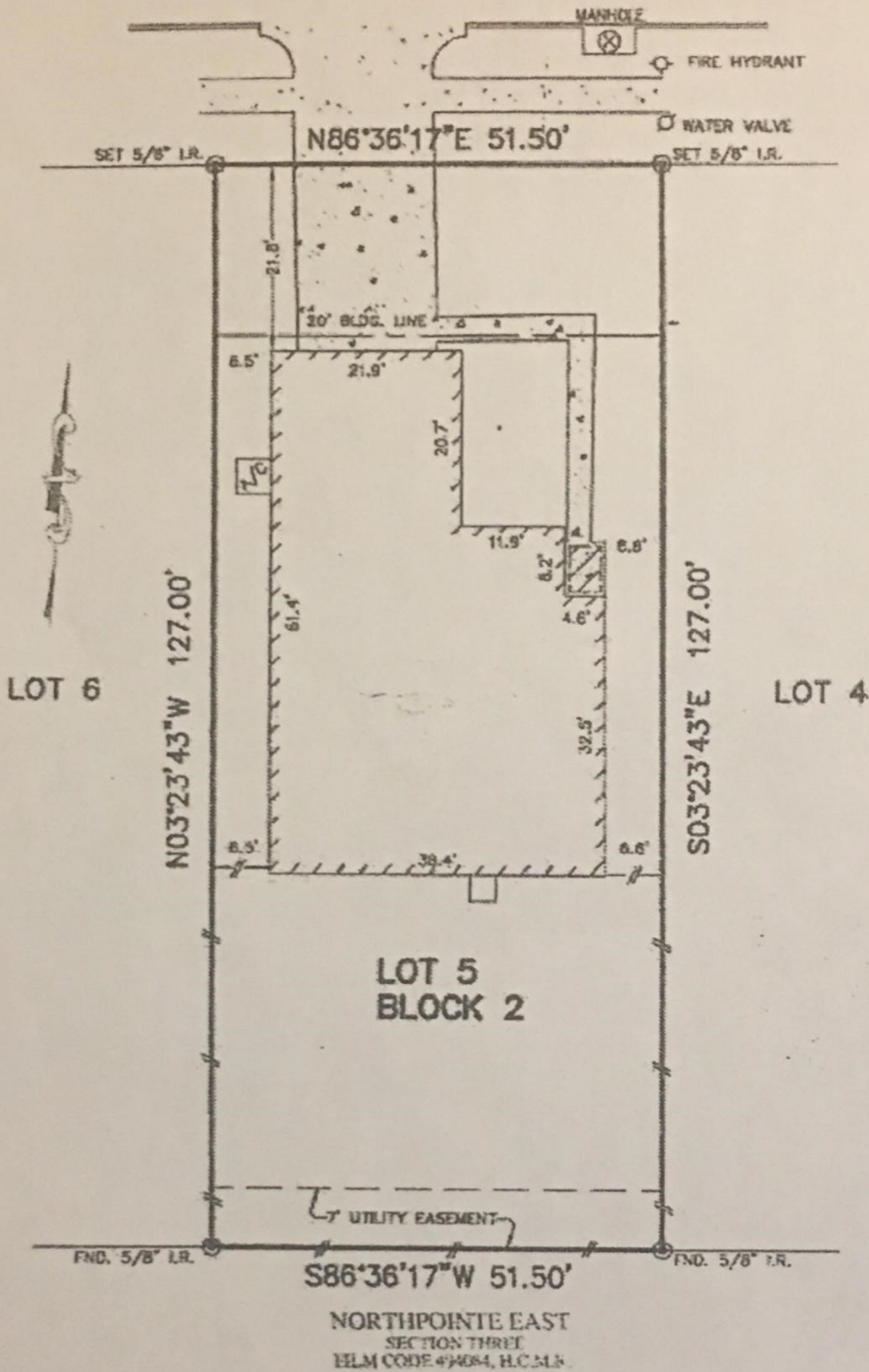

PLAT OF SURVEY
SCALE: 1" = 20'

FLOOD MAP:
THIS PROPERTY LIES IN ZONE "X"
AS DEPICTED ON COMMUNITY PANEL
No. 48201 C 0240, EFFECTIVE DATE: 11-06-96.

- NOTES:
1. THIS SURVEY WAS PREPARED BASED ON A TITLE REPORT ISSUED BY NORTH AMERICAN TITLE CO. UNDER G.P. No. TX046250470. EFFECTIVE DATE: JUNE 16, 2004.
 2. ALL BEARINGS SHOWN HEREON ARE BASED ON THE RECORDED PLAT.
 3. SUBJECT TO RESTRICTIVE COVENANTS AS SET FORTH UNDER H.C.C.F. No. X233145 & FILM CODE No. 535201.
 4. SUBJECT TO H.L.&P. Co. SERVICE AGREEMENT PER H.C.C.F. # X348141.

©2004, KEYPOINT SURVEYING, All Rights Reserved. This original work is protected under copyright laws, Title 17 U.S. Code Sections 101 & 102. All violators will be prosecuted to the extent of the law. This survey is being provided solely for the use of the recipient and no license has been created, express or implied, to copy the survey except as is necessary in conjunction with the original transaction, which shall take place within thirty (30) days from the date adjacent to the signature line hereof.

FOR: ZULFIQAR SHAIKH
FAIZA SHAIKH
ADDRESS: 11929 PINEY
BEND DRIVE
ALLTEX JOB No. 110272CB
G.F. No. TX046250470

LOT 5, BLOCK 2,
PINECREST FOREST, SECTION 11,
CLERK'S FILE # W725490 AND
FILM CODE No. 535201, MAP RECORDS,
HARRIS COUNTY, TEXAS.



I HEREBY CERTIFY THAT THIS PLAT REPRESENTS THE RESULTS OF A SURVEY MADE ON THE GROUND, ON THE 20th DAY OF JULY, 2004.

Jose B. Bauri



PHONE: 713-968-7207
FAX: 713-827-1991