

ROBERT W. ANTABLIN AND ABIGAIL G. ANTABLIN
 3 REMINGTON LANE
 HOUSTON, TEXAS 77005

① HILL & P. ESQ.'T. W/5'X 20' AERIAL
 V. 4305, P. 309, H.C.D.R.

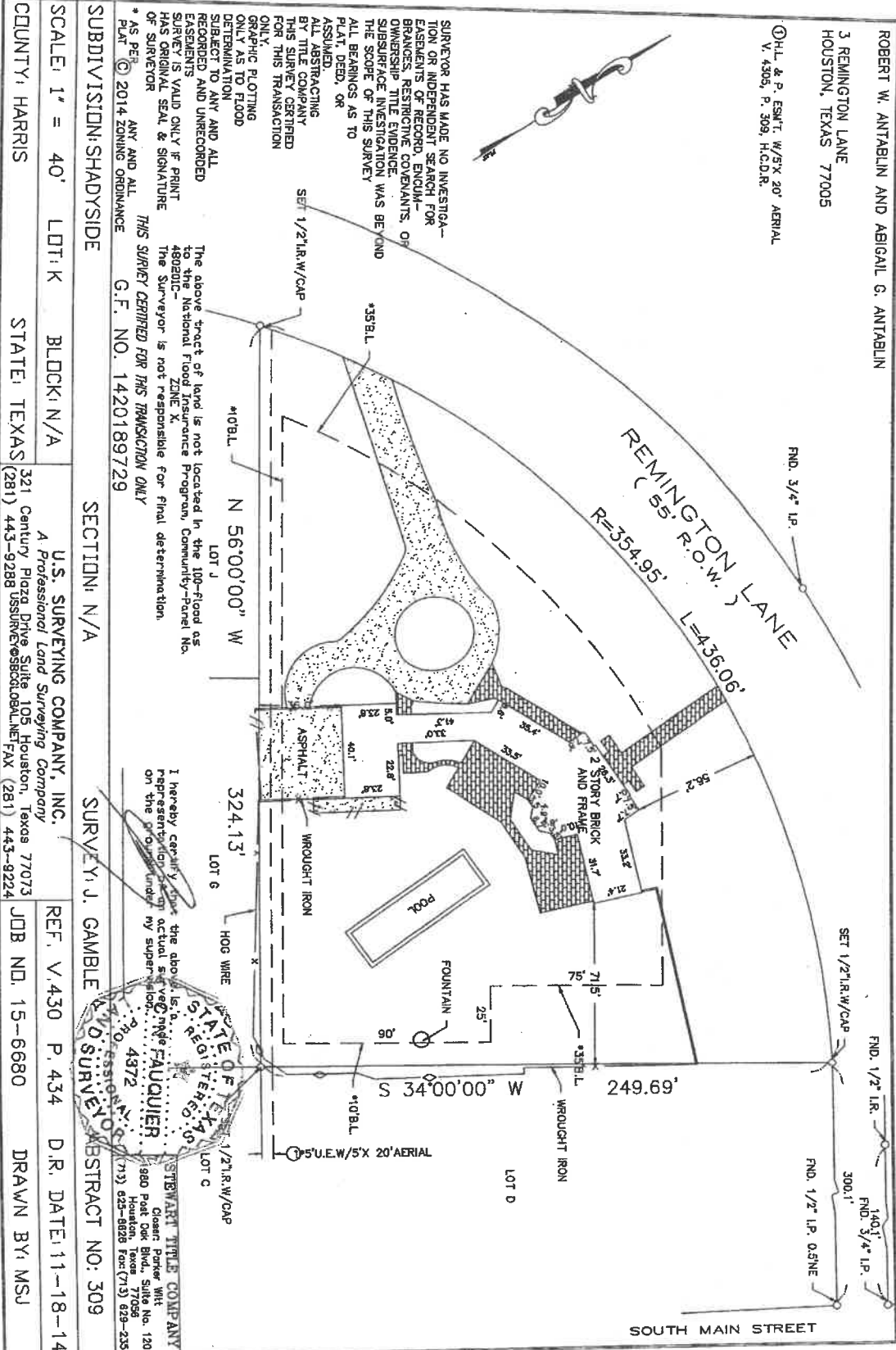

SURVEYOR HAS MADE NO INVESTIGATION OR INDEPENDENT SEARCH FOR EASEMENTS OF RECORD, ENCUMBRANCES, RESTRICTIVE COVENANTS, OR OWNERSHIP TITLE EVIDENCE. SUBSURFACE INVESTIGATION WAS BEYOND THE SCOPE OF THIS SURVEY. ALL BEARINGS AS TO PLAT, DEED, OR ASSUMED. ALL ABSTRACTING BY TITLE COMPANY FOR THIS SURVEY CERTIFIED FOR THIS TRANSACTION ONLY. GRAPHIC PLOTTING ONLY AS TO FLOOD DETERMINATION SUBJECT TO ANY AND ALL RECORDED AND UNRECORDED EASEMENTS SURVEY IS VALID ONLY IF PRINT HAS ORIGINAL SEAL & SIGNATURE OF SURVEYOR

The above tract of land is not located in the 100-Flood as to the National Flood Insurance Program, Community-Panel No. 480201C-ZONE X. The Surveyor is not responsible for final determination. THIS SURVEY CERTIFIED FOR THIS TRANSACTION ONLY

AS PER ANY AND ALL ZONING ORDINANCE G.F. NO. 1420189729

SUBDIVISION: SHADYSIDE SECTION: N/A SURVEY: J. GAMBLE ABSTRACT NO: 309

SCALE: 1" = 40' LOT: K BLDCK: N/A U.S. SURVEYING COMPANY, INC. REF. V. 430 P. 434 D.R. DATE: 11-18-14
 COUNTY: HARRIS STATE: TEXAS 321 Century Plaza Drive Suite 105 Houston, Texas 77073 A Professional Land Surveying Company JOB NO. 15-6680 DRAWN BY: MSJ
 (281) 443-9288 USURVEY@SBOA.OBAL.NET FAX (281) 443-9224

