

9900147774  
Crowder

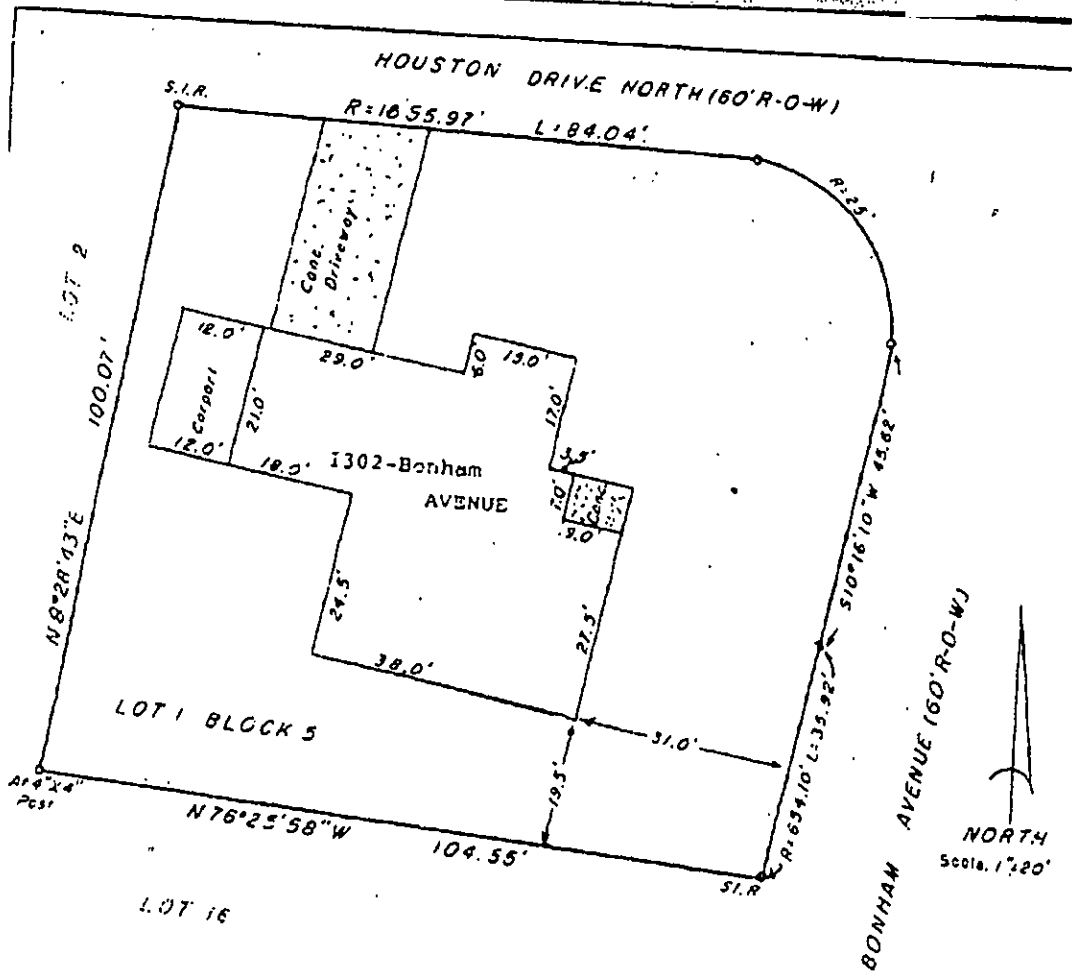

Survey Lot One (1), in Block Five (5), of The Highlands-Section 6, a subdivision in Galveston County, Texas, according to the map or plat thereof recorded in Volume 707, Page 61, in the Office of the County Clerk of Galveston County, Texas.

I hereby certify that that this survey was made on the ground under my supervision and the above drawing correctly represents the conditions found at the time of survey.  
The above property is in Zone "C". Reference bearings per Plat of Record.

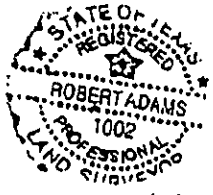

*Robert Adams*

TIMOTHY R. GILLESPIE AND WIFE  
JILL M. GILLESPIE

October 23, 1996

*AG*