

219.01 ACRES, 198.34 ACRES,
 3.00 ACRES and 1.07 ACRES
 JUNE H. WILLIAMS and
 SUSAN L. GRANT
 LAWRENCE MARTIN SURVEY, A-27
 LAVACA COUNTY, TEXAS
 SCALE: 1"=1,000'
 IRF=IRON ROD FOUND
 IRS=IRON ROD SET

I, Tim W. Muras, a Registered Professional Land Surveyor, do hereby certify that the above Field Notes and attached Plat do conform to the current Texas Surveyors Association Standards and Specifications for a Category 1B, Standard Land Survey.

Tim W. Muras
 Tim W. Muras, R.P.L.S.
 Registered Professional Land Surveyor No. 4401
 Schulenburg, Texas
 June 11, 1998

SEAL:

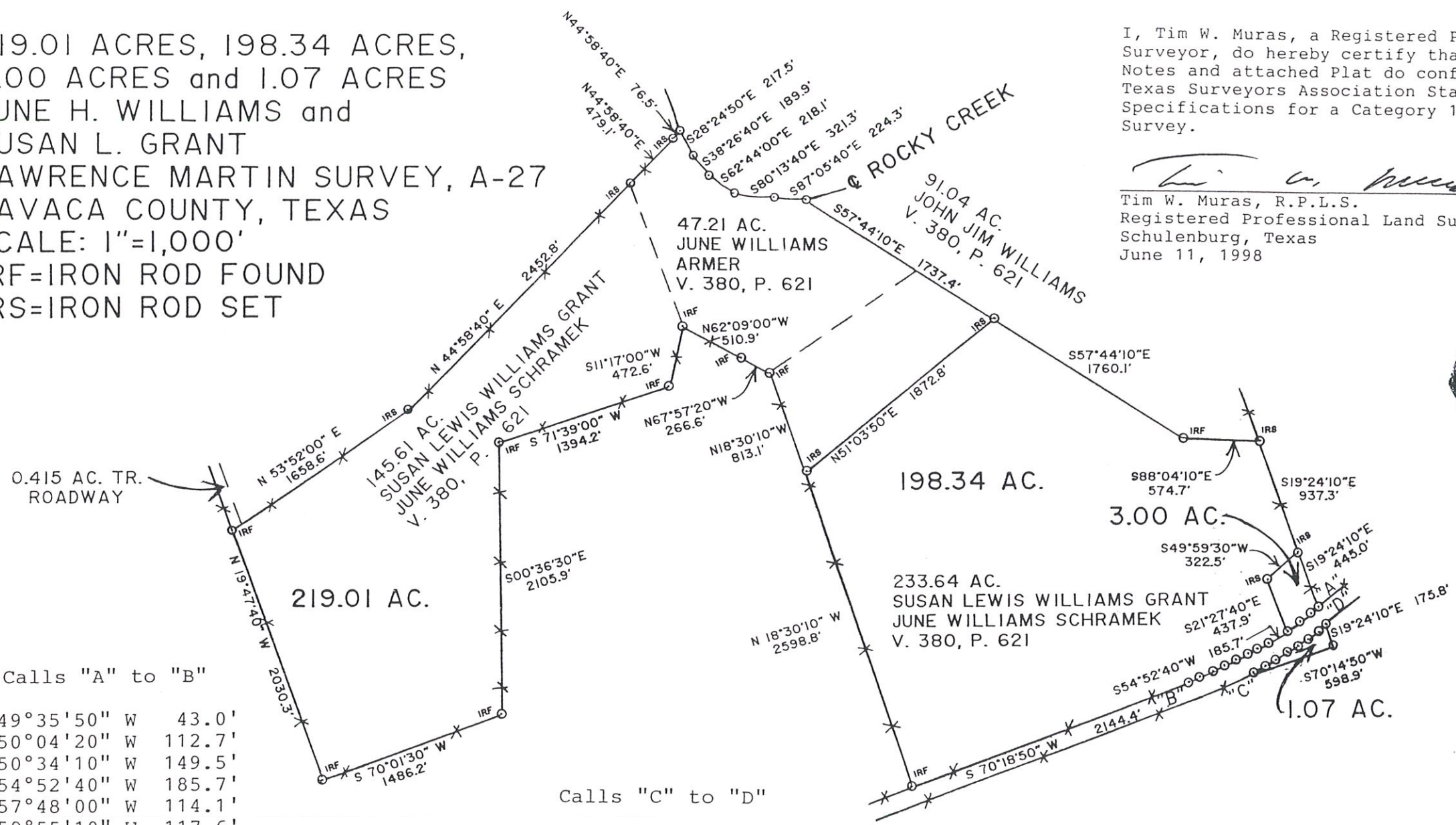

Calls "A" to "B"

S 49°35'50"	W	43.0'
S 50°04'20"	W	112.7'
S 50°34'10"	W	149.5'
S 54°52'40"	W	185.7'
S 57°48'00"	W	114.1'
S 59°55'10"	W	117.6'
S 62°23'50"	W	120.8'
S 64°57'10"	W	121.2'
S 67°37'40"	W	121.8'
S 69°35'10"	W	114.7'
S 70°03'40"	W	120.0'

Calls "C" to "D"

N 59°55'10"	E	44.4'
N 57°48'00"	E	114.1'
N 55°17'20"	E	115.8'
N 52°46'10"	E	113.6'
N 50°56'30"	E	114.5'
N 50°04'20"	E	112.7'
N 57°21'40"	E	11.1'