

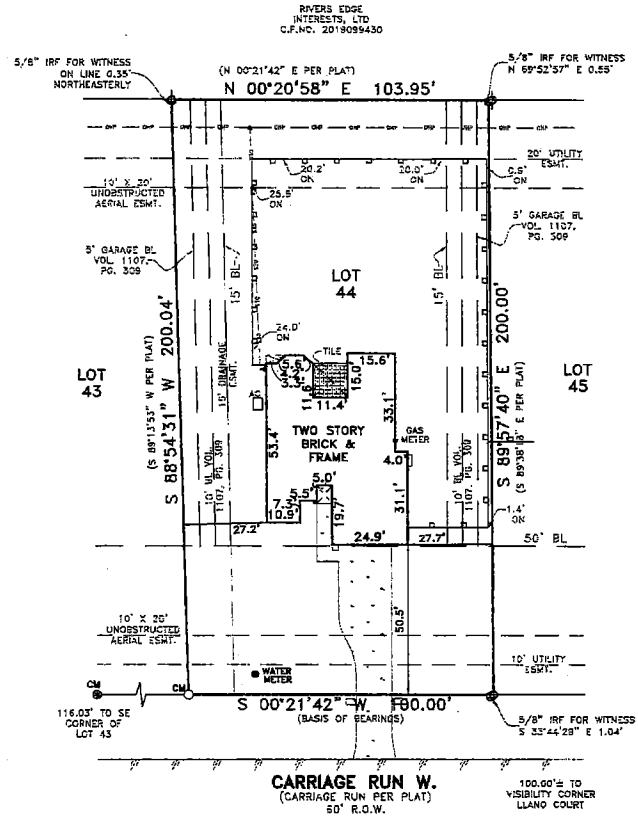

2108 Carriage Run W.
 Lot 44, of CARRIAGE HILLS, SECTION TWO (2), a subdivision in Montgomery County, Texas, according to the map or plat thereof recorded in Cabinet B, Sheet 181B and C, of the Map Records, of Montgomery County, Texas.



- LEGEND**
- 1/2" ROD FOUND
 - ⊙ 1/2" ROD SET
 - 1" PIPE FOUND
 - ⊗ 1" PIPE FOUND/SET
 - ⊙ 5/8" ROD FOUND
 - ⊙ 5/8" ROD FOUND
 - ✦ POINT FOR CORNER
 - ✦ FENCE POST FOR CORNER
 - CONTROLLING INSTRUMENT
 - CM AIR CONDITIONER
 - PE POLE EQUIPMENT
 - TE TRANSFORMER PAD
 - COLUMN
 - POWER POLE
 - ▲ UNDERGROUND ELECTRIC
 - ▲ OVERHEAD ELECTRIC
 - OVERHEAD ELECTRIC POWER
 - OVERHEAD ELECTRIC SERVICE
 - CHAIN LINK
 - WOOD FENCE 0.5' WIDE TYPICAL
 - IRON FENCE
 - BARBED WIRE
 - DOUBLE SIDED WOOD FENCE
 - EDGE OF ASPHALT
 - EDGE OF GRAVEL
 - CONCRETE
 - COVERED AREA
 - BRICK
 - STONE



X Sealed

EXCEPTIONS:
 NOTE: PROPERTY SUBJECT TO TERMS, CONDITIONS, AND EASEMENTS CONTAINED IN INSTRUMENTS RECORDED IN: CAB. B, SH(S) 181B & C, VOL. 1054, PG. 840; VOL. 1107, PG. 309; C.F.W.(S) 2003014764, 2003115484, 2005070886, 2005073869, 2005074870, 2006104860, 2006143447, 2009003516, 2010002190, 2010042556, 2011040718, 2011041872, 2011042339, 2012000845, 2012000844, 2012000735, 2012022484, 2012022485, 2012022486, 2012022487, 2012022488, 2012038813, 2012043815, 2012103861, 2014000928, 2014014380, 2016078613, 2017040633, 2017040634, 2019077076, 2020073374, 2003014754, 2003112484

Date: 8/31/2020 accepted by: [Signature]
 Purchaser: _____
 Purchaser: _____

NOTES:
 NOTE: BEARINGS, EASEMENTS AND BUILDING LINES ARE BY RECORDED PLAT UNLESS OTHERWISE NOTED.
 FLOOD NOTE: According to the F.I.R.M. No. 48330C0370G, this property does lie in Zone X and DOES NOT lie within the 100 year flood zone.
 This survey is made in conjunction with the information provided by Capital Title. Use of this survey by any other parties and/or for other purposes shall be at user's own risk and any loss resulting from other use shall not be the responsibility of the undersigned. This is to certify that I have on this date made a careful and accurate survey on the ground of the subject property. The plat herein is a correct and accurate representation of the property lines and dimensions as so indicated, location and type of buildings are as shown, and EXCEPT AS SHOWN, there are no visible and apparent encroachments or protrusions on the ground.

Drawn By: ML/KDP
 Scale: 1" = 30'
 Date: 05/19/2020
 GF No.: 20-512900-CY
 Job No.: 2015553

CBG
 SURVEYORS
 418 Century Plaza Dr., Ste. 210
 Houston, TX 77073
 P 281.443.8288
 F 281.443.8224
 Firm No. 10184280
 www.cbgtitles.com