

BRIAN VAN BURKLEO AND ELIZABETH VAN BURKLEO
 1446 CHESHIRE
 HOUSTON, TEXAS 77018

① EASEMENT FOR DOWN GUY
 EASEMENT
 V.2191 P.400
 H.C.D.R.

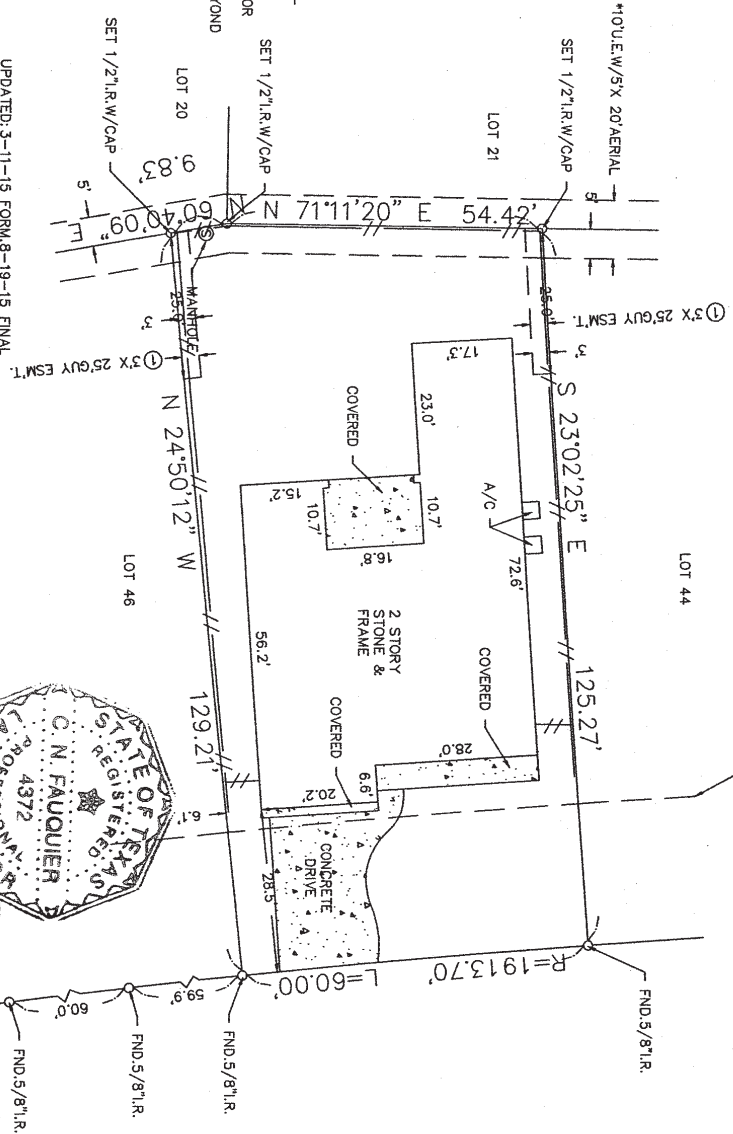

ORIGINAL SURVEY

SURVEYOR HAS MADE NO INVESTIGATION OR INDEPENDENT SEARCH FOR EASEMENTS OF RECORD, ENCUMBRANCES, RESTRICTIVE COVENANTS, OR OWNERSHIP TITLE EVIDENCE SUBSURFACE INVESTIGATION WAS BEYOND THE SCOPE OF THIS SURVEY ALL BEARINGS AS TO PLAT, DEED, OR ASSIGNED ABSTRACTING BY THE COMPANY THIS SURVEY CERTIFIED FOR THIS TRANSACTION ONLY GRAPHIC PLOTTING ONLY AS TO FLOOD DETERMINATION SUBJECT TO ANY AND ALL RECORDED AND UNRECORDED EASEMENTS

UPDATED: 3-11-15 FORM 8-19-15 FINAL
 The above tract of land is not located in the 100-year flood as to the National Flood Insurance Program, Community-Panel No. 480201C-0650M ZONE X, 5-9-14
 The Surveyor is not responsible for final determination.
 THIS SURVEY CERTIFIED FOR THIS TRANSACTION ONLY
 G.F. NO. 7215754754

STARTEX TITLE COMPANY
 Closer: Tom Hartman
 1177 West Loop South, Suite 1475
 Houston, Texas 77027
 (713) 418-6000 Fax: (713) 418-6001

SUBDIVISION: OAK FOREST ADDITION
 SCALE: 1" = 20' LOT: 45 BLOCK: 79
 COUNTY: HARRIS STATE: TEXAS

SECTION: 9 SURVEY: N/A
 U.S. SURVEYING COMPANY, INC.
 A Professional Land Surveying Company
 371 Century Plaza Drive Suite 105 Houston, Texas 77073
 (281) 443-9288 USURV@SBG.OBAL.NE FAX (281) 443-9224

ABSTRACT NO: N/A
 REF. V.34 P. 56 M.R. DATE: 12-12-14
 JOB NO. 09-7709 DRAWN BY: LGS