

LUTHER THOMPSON JR
CALLED 9 ACRES
V-652 P-425 OPRTC

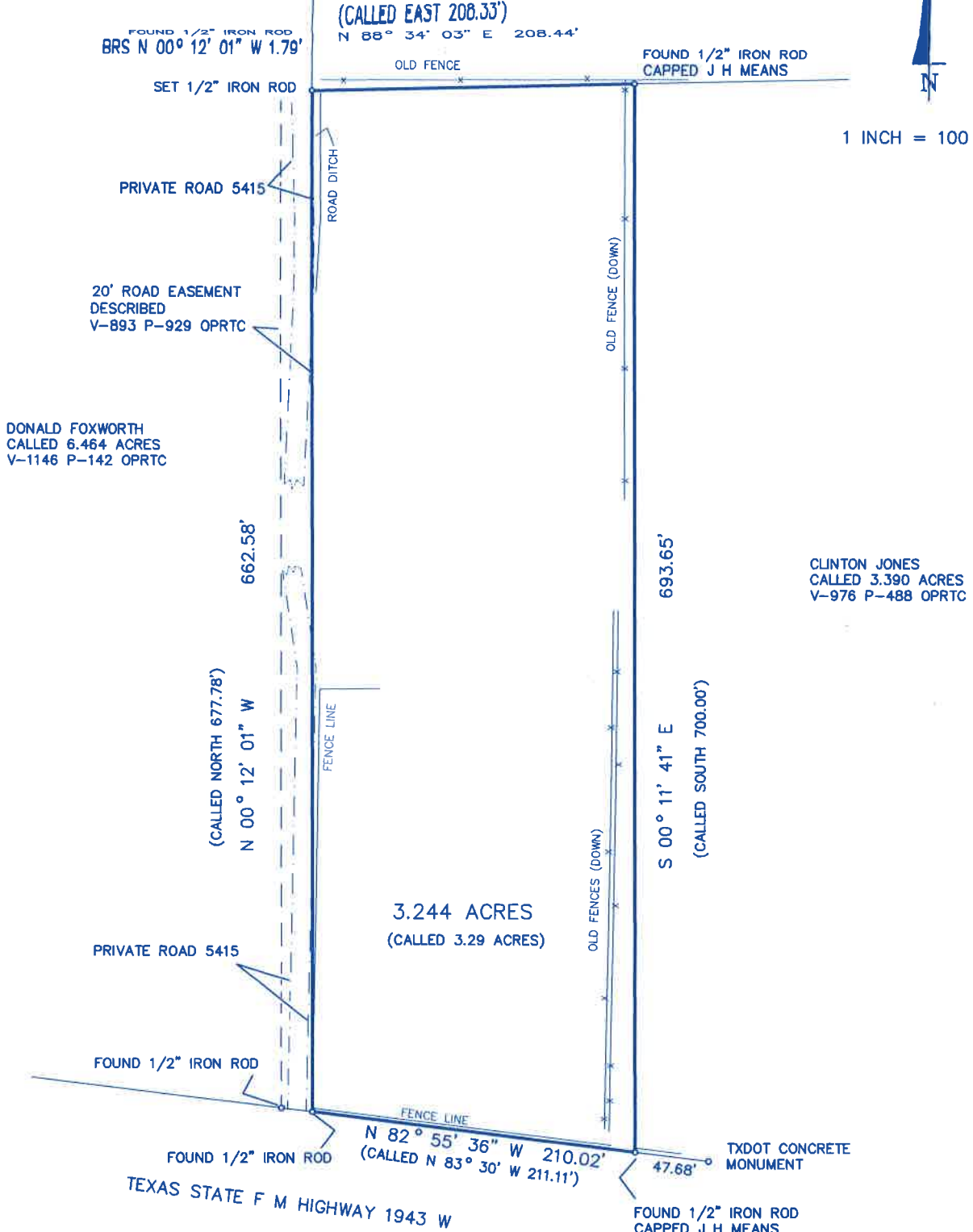

1 INCH = 100 FEET



SURVEY PLAT OF A 3.244 ACRE TRACT
B B B & C RR CO. SURVEY SEC 7 A-132
TYLER COUNTY TEXAS

THE 3.244 ACRE TRACT BEING THE CALLED 3.29 ACRE
TRACT CONVEYED TO SHERMAN K COATES AND BERNICE
L COATES BY DEED RECORDED IN VOL 1145 PG 587 OPRTC.

SURVEYED AUGUST 2018



I HEREBY CERTIFY THAT I HAVE PREPARED THIS PLAT FROM A SURVEY MADE ON
THE GROUND UNDER MY SUPERVISION, AND TO THE BEST OF MY KNOWLEDGE
AND PROFESSIONAL OPINION, THIS PLAT IS TRUE AND CORRECT. THE
IMPROVEMENTS ARE NOT SHOWN ON THIS SURVEY.

Donald E. Ogden
DONALD E. OGDEN
REGISTERED PROFESSIONAL LAND SURVEYOR NO. 5217

OGDEN SURVEYING LLC
685 CR 2050
WOODVILLE, TX 75979
(409) 283-2033
FIRM REGISTRATION 10000800