

GF NO. 17003028 OLD REPUBLIC TITLE  
 ADDRESS: 2422 ARABELLE STREET  
 HOUSTON, TEXAS 77007  
 BORROWER: WILLIAM LLOYD COLEMAN, JR. AND  
 DANIELLE ELIZABETH SCHELLER

# LOT 1, BLOCK 1 ARABELLE STREET VIEWS

A SUBDIVISION IN HARRIS COUNTY, TEXAS  
 ACCORDING TO THE MAP OR PLAT THEREOF RECORDED  
 INFILM CODE NO. 671157 OF THE MAP RECORDS  
 OF HARRIS COUNTY, TEXAS

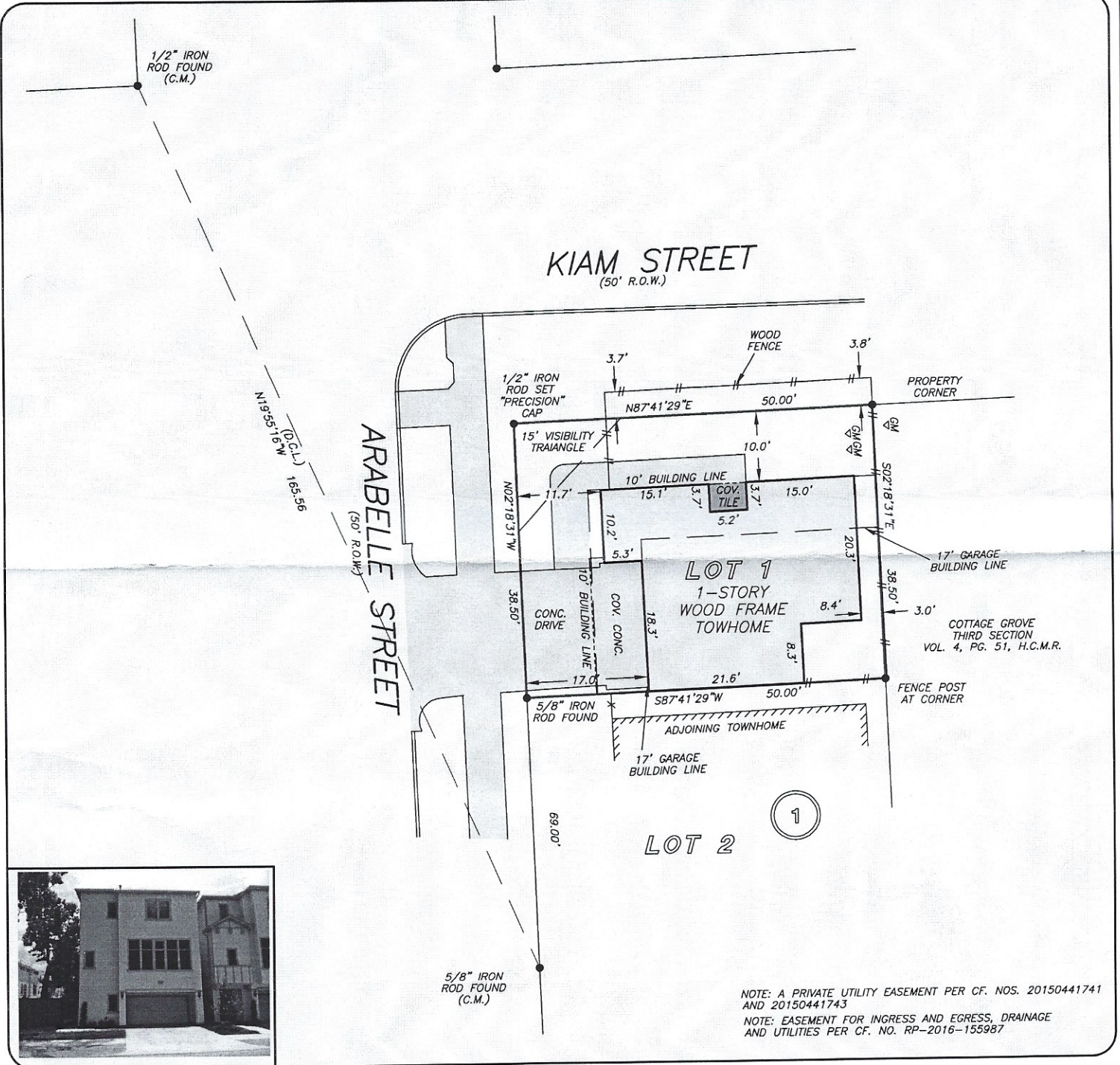

NOTE: A PRIVATE UTILITY EASEMENT PER CF. NOS. 20150441741 AND 20150441743  
 NOTE: EASEMENT FOR INGRESS AND EGRESS, DRAINAGE AND UTILITIES PER CF. NO. RP-2016-155987

THIS PROPERTY DOES NOT LIE WITHIN THE 100 YEAR FLOOD PLAIN AS PER FIRM PANEL NO. 48201C 0670 M MAP REVISION: 06-09-2014 ZONE X BASED ONLY ON VISUAL EXAMINATION OF MAPS. INACCURACIES OF FEMA MAPS PREVENT EXACT DETERMINATION WITHOUT DETAILED FIELD STUDY

A SUBSURFACE INVESTIGATION WAS BEYOND THE SCOPE OF THIS SURVEY

D.C.L. = DIRECTIONAL CONTROL LINE  
 RECORD BEARING: FILM CODE NO. 671157, H.C.M.R.

I HEREBY CERTIFY THAT THIS SURVEY WAS MADE ON THE GROUND, THAT THIS PLAT CORRECTLY REPRESENTS THE FACTS FOUND AT THE TIME OF SURVEY AND THAT THERE ARE NO ENCROACHMENTS APPARENT ON THE GROUND, EXCEPT AS SHOWN HEREON. THIS SURVEY IS CERTIFIED FOR THIS TRANSACTION ONLY AND ABSTRACTING PROVIDED IN THE ABOVE REFERENCED TITLE COMMITMENT WAS RELIED UPON IN PREPARATION OF THIS SURVEY.

GEORGE GALE  
 PROFESSIONAL LAND SURVEYOR  
 NO. 4678  
 JOB NO. 17-07578  
 JULY 10, 2017

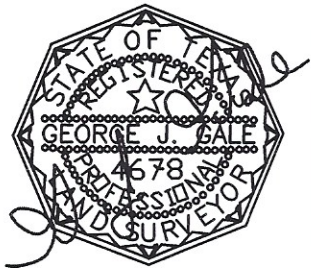

DRAWN BY: VT

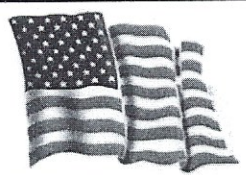

AUDREY THORPE  
 713-626-9220



**PRECISION**  
 surveyors

1-800-LANDSURVEY  
 www.precisionurveyors.com

281-496-1586 FAX 281-496-1867 210-829-4941 FAX 210-829-1555  
 950 THREADNEEDLE STREET SUITE 150 HOUSTON, TEXAS 77079 1777 NE LOOP 410 SUITE 600 SAN ANTONIO, TEXAS 78217  
 FIRM NO. 10063700