

THIS INSTRUMENT DOES NOT CERTIFY TO ANY PRIORITY JURISDICTION. ASSUMED ARE BASED ON THE RECORDED SUBDIVISION PLAT. OR DIRECT SURVEYING INSTRUMENT.

NOTE: THIS SURVEY DOES NOT CERTIFY TO ANY PRIORITY JURISDICTION.

James K. Johnson  
 2101 W. 10th St.  
 Dallas, TX 75203

REDUCED  
 SURVEY PLAT SHOWING  
 LOTS THIRTY FOUR (34) AND THIRTY FIVE (35) OF LAKE OAKS LANDING, A SUBDIVISION IN THE BRARY KASSEE SURVEY, A-26, SAN JACINTO COUNTY, TEXAS, AS SHOWN BY THE MAP OR PLAT THEREOF RECORDED IN VOLUME 6, PAGE 24 AND RE-PLAT RECORDED IN VOLUME 4, PAGE 28 OF THE PLAT RECORDS OF SAID SAN JACINTO COUNTY, TEXAS.

TO THE LIENHOLDER AND/OR THE OWNER OF THE PREMISES SHOWN, AND TO ANY TITLE COMPANY:

I, JAMES K. JOHNSON, REGISTERED PROFESSIONAL LAND SURVEYOR No. 1982, DO HEREBY CERTIFY THAT THIS SURVEY WAS MADE ON THE GROUNDS OF THE PROPERTY LEGALLY SHOWN HEREON, IS CORRECT AND THAT THERE ARE NO APPARENT DISCREPANCIES, CONFLICTS, SHORTAGES IN AREA, BOUNDARY LIKE CONFLICTS, ENCROACHMENTS, OVERLAPPING OF IMPROVEMENTS, EASEMENTS OR RIGHT OF WAYS, EXCEPT AS SHOWN HEREON, AND THAT SAID PROPERTY IS SHOWN AS BEING SEPARATED FROM A DEDICATED ROADWAY.

SURVEYED: NOVEMBER 09, 2005

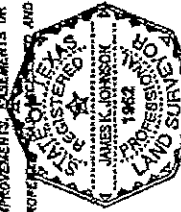

*James K. Johnson*  
 JAMES K. JOHNSON, P.L.S., No. 1982, TEXAS

THIS SURVEY IS A MEASUREMENT SURVEY OR MEASUREMENT SURVEYING. THE SURVEY IS BEING PERFORMED FOR THE USE OF THE CURRENT PARTIES AND IT IS NOT TO BE REPRODUCED, ALTERED OR USED FOR ANY PURPOSE OTHER THAN THAT SPECIFIED.

Livingston SURVEYING & MAPPING P.O. BOX 1024, LIVINGSTON, TEXAS 77450

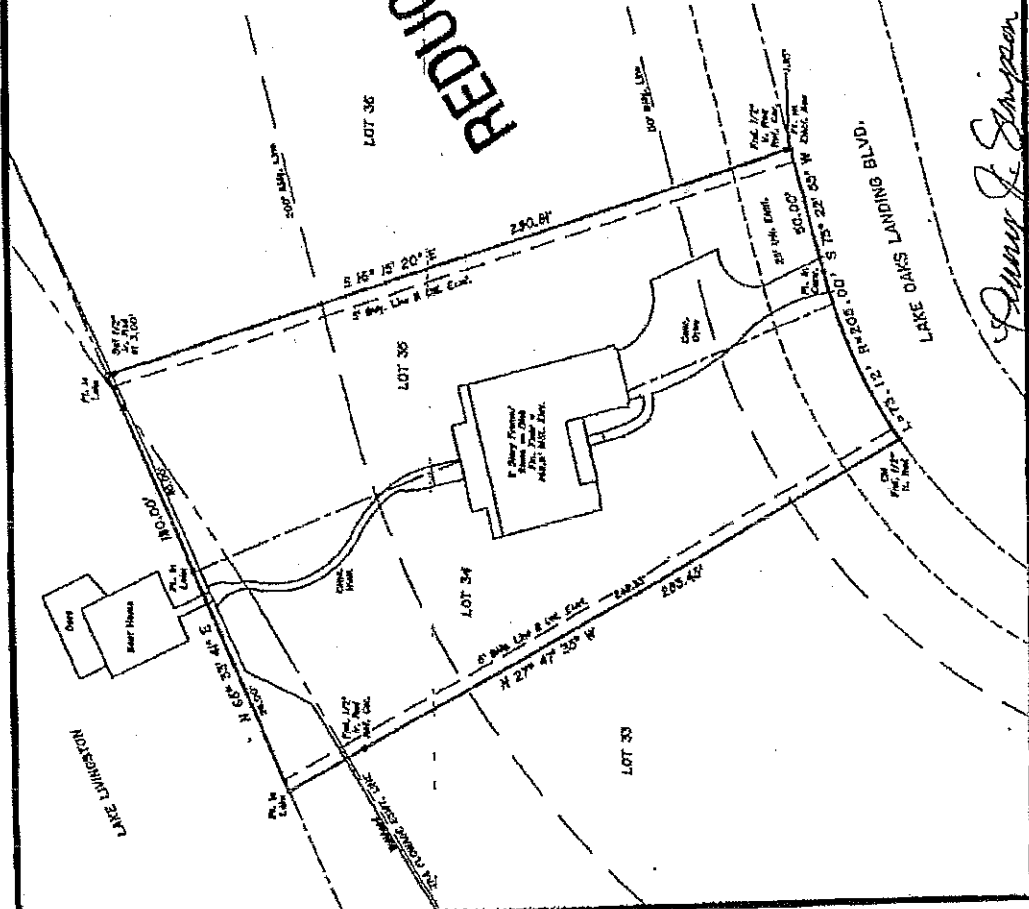

*James K. Johnson*