

This property IS NOT located in the 100 year flood plain & is in insurance rate map zone X, as per map 4820100610J dated 11-6-96

SCALE: 1" = 20'

LEGEND

- U.E. - UTILITY EASEMENT
- A.E. - AERIAL EASEMENT
- W.L.E. - WATER LINE EASEMENT
- B.L. - BUILDING LINE
- / - - FLOOD FENCE
- - - CHAIN LINK FENCE

09/17/10  
*Yella Brown*  
 9.17.10

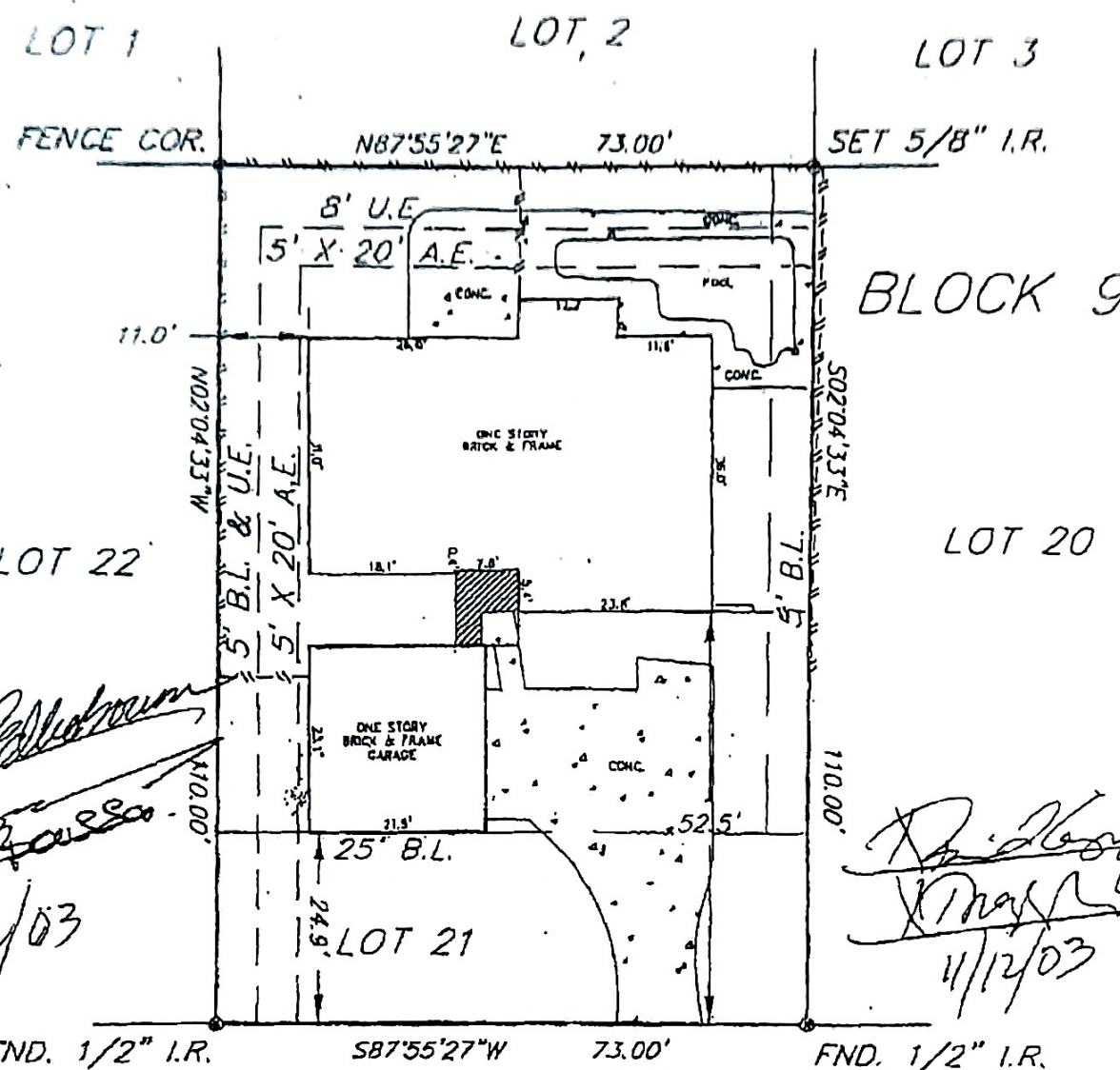

*Yella Brown*  
*Yella Brown*  
 11/2/03

*Michael D. Morton*  
*Michael D. Morton*  
 11/2/03

HOWLAND STREET  
 (60' R.O.W.)

*Michael D. Morton*  
*Michael D. Morton*

- NOTES:
1. BASIS FOR BEARINGS: ASSUMED AS PLATTED
  2. DISTANCES SHOWN ARE GROUND DISTANCES
  3. ALL ABSTRACTING DONE BY TITLE COMPANY
  4. 5' B.L. PER H.C.C.F. NO. F-339401.
  5. B.L. FOR GARAGES AND OTHER PERMITTED ACCESSORY BLDGS. PER H.C.C.F. NO. F-339401.
  6. 2" EASEMENT FOR UNDERGROUND UDED OR AVOID CABLE PER H.C.C.F. NO. F-339401.

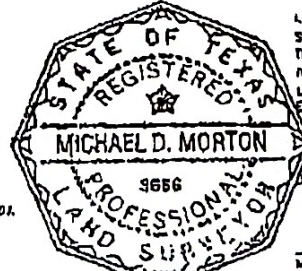

I, MICHAEL D. MORTON, A REGISTERED PROFESSIONAL LAND SURVEYOR IN THE STATE OF TEXAS, DO HEREBY CERTIFY THAT THE PLAT HEREON CORRECTLY REPRESENTS THE RESULTS OF AN ACTUAL SURVEY MADE ON THE GROUND UNDER MY DIRECTION AND THAT THERE ARE NO ENCROACHMENTS EXCEPT AS SHOWN.

DATED THIS 25th DAY OF July 2000  
 MICHAEL D. MORTON - R.P.L.S. NO. 3666

LOT(S)	21	BLOCK	9	SUBDIVISION	CONCORD COLONY	SECTION	1
RECORDATION	VOL. 246, PG. 143 H.C.M.R.			COUNTY	HARRIS	STATE	TEXAS
ADDRESS	15038 HOWLAND STREET		CITY	HOUSTON	ZIP CODE	77004	LENDER
PURCHASER	TROY D. TAYLOR & BRIAN L. GRIZZOFFI		TITLE COMPANY	STEWART TITLE		G.P. NO.	00118123
FILED BY:	RS	7-24-00	ARROW SURVEYING		JOB NO.	2000-07-201	
DRAWN BY:	CV	7-25-00	P.O. BOX 410 PEARLAND, TEXAS 77608				