

NOTES:
 1. ALL BEARINGS SHOWN HEREON ARE BASED ON THE RECORDED PLAT.
 2. SUBJECT TO APPLICABLE RESTRICTIVE COVENANTS LISTED IN ITEM NO. 1, SCHEDULE "B" OF TITLE COMMITMENT ISSUED BY ALAMO TITLE COMPANY UNDER S.P. NO. PTH120016.

© 2013, ALAMOTITLE SERVICES, CORP., all rights reserved. This original plat is protected under copyright laws. This is a U.S. State boundary. All other U.S. State boundaries are shown in black. This plat is prepared by the surveyor and is based on the original plat. It is the responsibility of the surveyor to ensure that the plat is correct and that the plat is based on the original plat.

FOR: JAMES O. HUFF, III
 ADDRESS: 8700 FISHER STREET
 ALLEGENTS JOB # EDH08157H
 O.P. PTH120016

FLOOD MAP:
 THIS PROPERTY LIES IN ZONE "X"
 AS DESIGNATED ON COMMUNITY PANEL
 NO. 48201 C 0660 L, DATED 06-11-07
 THIS INFORMATION IS BASED ON AVAILABLE MATERIALS
 WE DO NOT ASSUME RESPONSIBILITY FOR EXACT
 INFORMATION.

PLAT OF SURVEY
 SCALE: 1" = 20'

T. J. Proff

LOT 10, BLOCK 1,
 PARK AT FISHER,
 FILM CODE NO. 638032, MAP RECORDS,
 HARRIS COUNTY, TEXAS



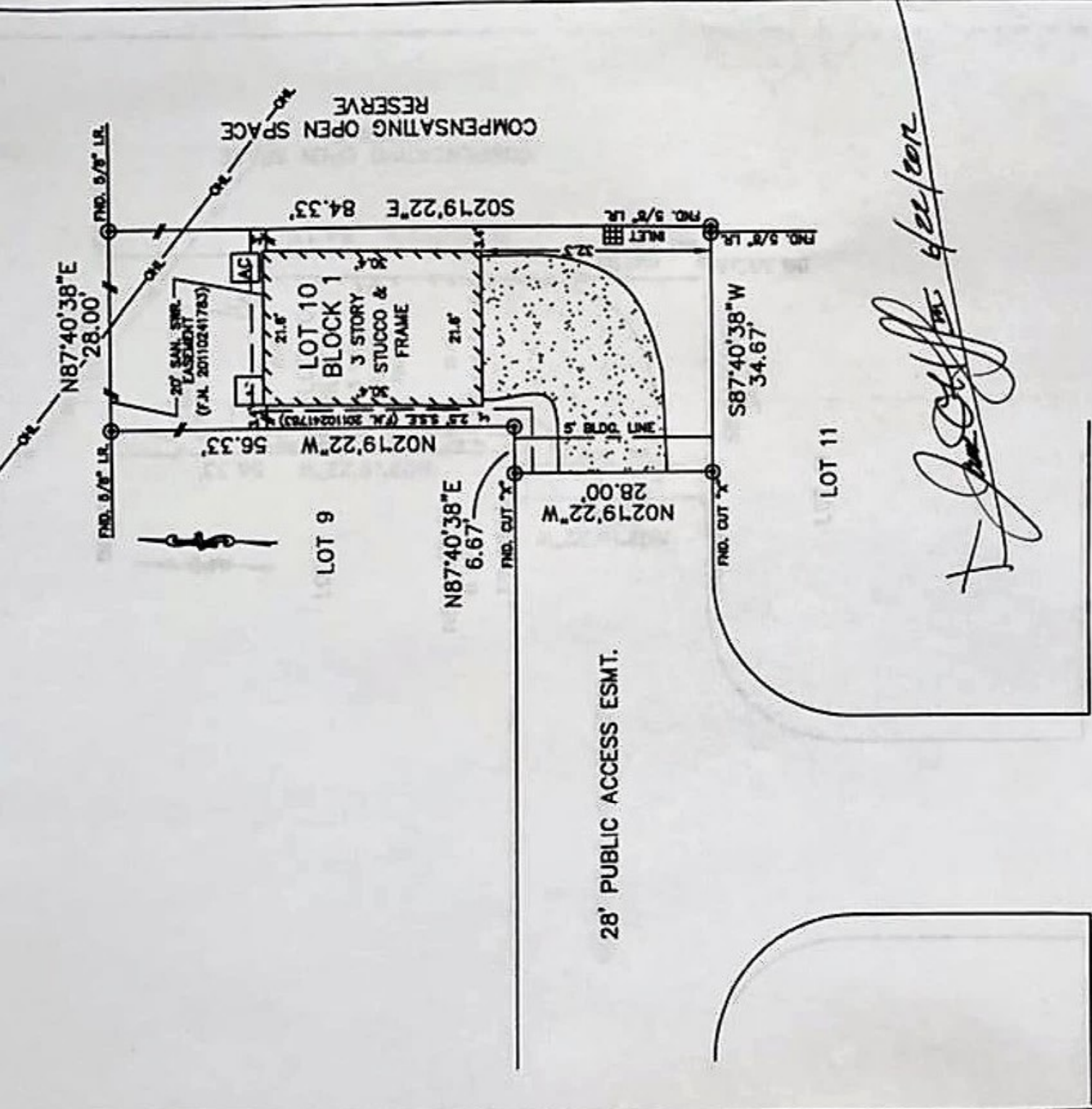

NOTES:
 1. ALL BEARINGS SHOWN HEREON ARE BASED ON THE RECORDED PLAT.
 2. SUBJECT TO APPLICABLE RESTRICTIVE COVENANTS LISTED IN ITEM No. 1, SCHEDULE "B" OF TITLE COMMITMENT ISSUED BY ALAMO TITLE COMPANY UNDER G.F. No. PTH1202018.

© 2012, ALPPOINTS SERVICES, CORP., All Rights Reserved. This original work is protected under copyright laws. Title 17 U.S. Code Sections 101 & 102. All holders will be prosecuted to the extent of the law. This survey is being provided solely for the use of the recipients and no license has been granted, express or implied, to copy the survey except as is necessary in conjunction with the original transaction.

FLOOD MAP:

THIS PROPERTY LIES IN ZONE "X"
 AS DEPICTED ON COMMUNITY PANEL
 No. 48201 C 0660 L, DATED: 06-18-07
 THIS INFORMATION IS BASED ON ONLINE FLOODING
 WE DO NOT ASSUME RESPONSIBILITY FOR EXACT
 DETERMINATION

PLAT OF SURVEY

SCALE: 1" = 20'

FISHER STREET

FOR: JAMES O. HUFF, III
 ADDRESS: 870 FISHER STREET
 ALLPOINTS JOB #: KH40819 TH
 G.F.: PTH1202018

LOT 10, BLOCK 1,
 PARK AT FISHER,
 FILM CODE NO. 638032, MAP RECORDS.

