

GF NO. 04-29000015 FIDELITY NATIONAL TITLE
 ADDRESS: 15948 MALIBU EAST
 WILLIS, TEXAS 77318
 BORROWER: MING HO

I HEREBY CERTIFY THAT THIS SURVEY WAS MADE ON THE GROUND, THAT THIS PLAT CORRECTLY REPRESENTS THE FACTS FOUND AT THE TIME OF SURVEY AND THAT THERE ARE NO ENCROACHMENTS APPARENT ON THE GROUND, EXCEPT AS SHOWN HEREON. THIS SURVEY IS CERTIFIED FOR THIS TRANSACTION ONLY AND ABSTRACTING PROVIDED IN THE ABOVE REFERENCED TITLE COMMITMENT WAS RELIED UPON IN PREPARATION OF THIS SURVEY.



ALLEN D. HUGHES
 PROFESSIONAL LAND SURVEYOR
 NO. 3891
 DRAWING NO. 04-02462
 MARCH 22, 2004



NOTE: MAY BE SUBJECT TO DEED RESTRICTIONS AND/OR ADDITIONAL GOVERNMENTAL BUILDING REQUIREMENTS.

A PORTION OF THIS PROPERTY LIES WITHIN THE 100 YEAR FLOOD PLAIN AS ESTABLISHED BY THE U.S. DEPT. OF HOUSING & URBAN DEVELOPMENT.
 COMMUNITY/PANEL NO. 48339C 0205F
 MAP REVISION: 12/19/96
 ZONE X & AE

RECORD BEARING: VOL. 7, PG. 285 M.R.M.C.T.

BLOCK 10
 CAPE MALIBU
 ACCORDING TO THE MAP OR PLAT THEREOF RECORDED IN VOLUME 7, PAGE 285 OF THE MAP RECORDS OF MONTGOMERY COUNTY, TEXAS

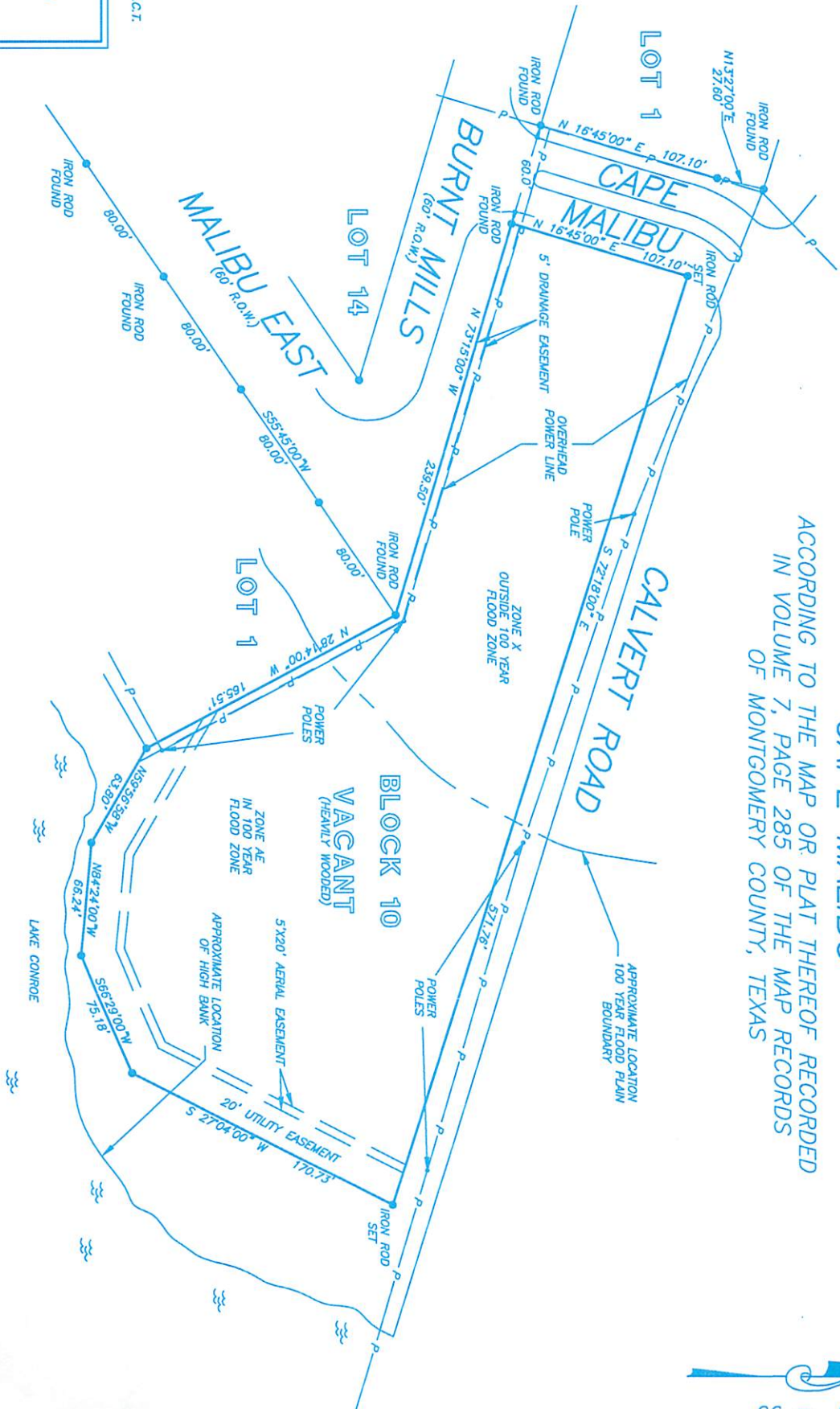

SCALE: 1" = 90'

PRECISION SURVEYORS
 PROFESSIONAL LAND SURVEYS

1-800-LANDSURVEY 281-496-1586
 1-800-526-3787 FAX 281-496-1867

14925 MEMORIAL DRIVE SUITE B100 HOUSTON, TEXAS 77079

DRAWN BY: TS