

CALL 463.25 ACRES
C.F. NO. 9545430 O.R.F.B.C.

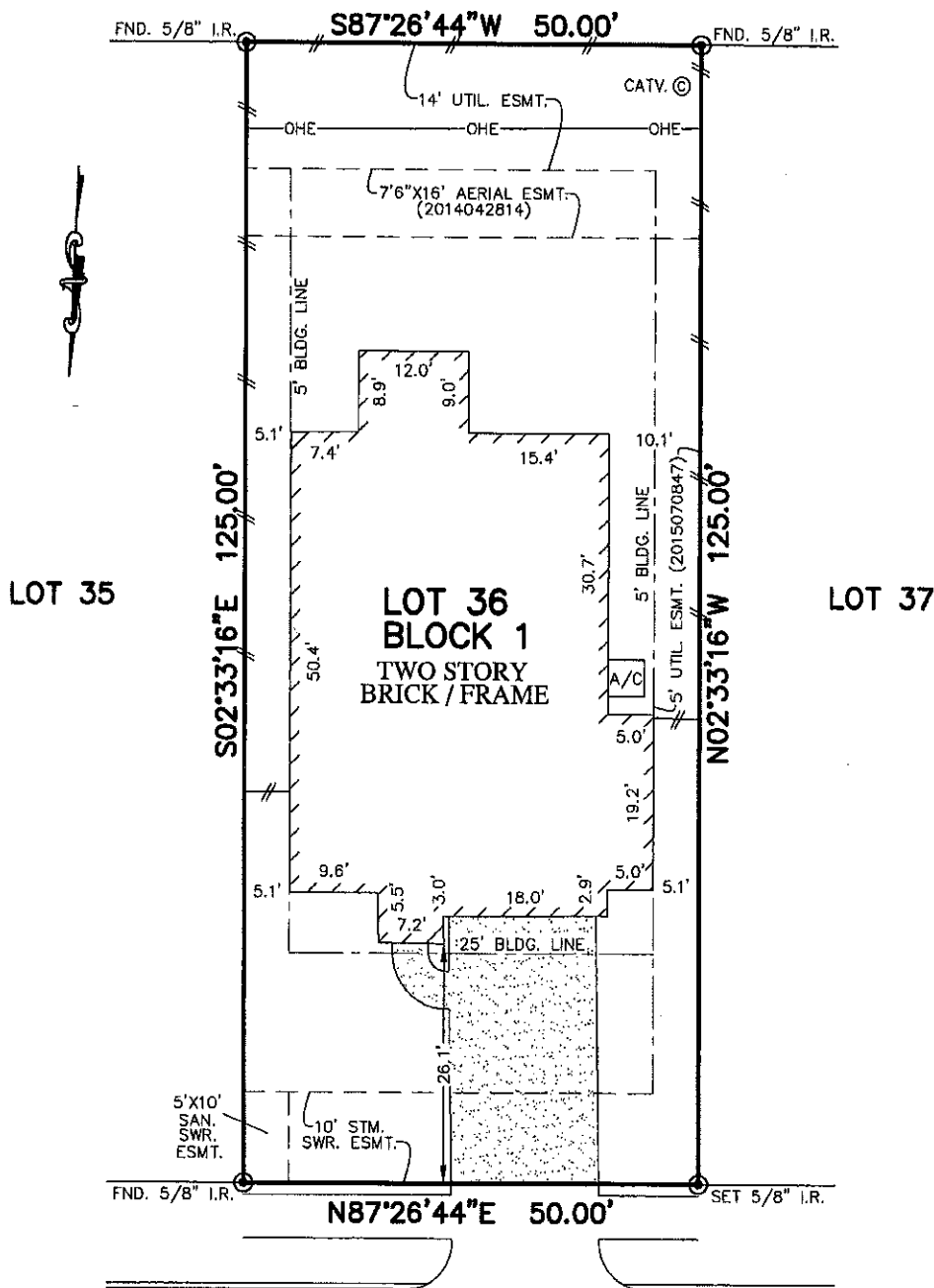

PINE HARVEST LANE
(50' R.O.W.)

*Lei Wang by [Signature]
as Attorney-in-Fact*

NOTES:

1. ALL BEARINGS SHOWN HEREON ARE BASED ON THE RECORDED PLAT.
2. SUBJECT TO APPLICABLE RESTRICTIVE COVENANTS LISTED IN ITEM No. 1, SCHEDULE "B" OF TITLE COMMITMENT ISSUED BY STEWART TITLE GUARANTY CO. UNDER G.F. No. TX-16-5-0346.
3. AGREEMENT FOR UNDERGROUND ELECTRIC SERVICE PER C.F. No. 2015042682.
4. BLDG. LINES (5' SIDES & 10' REAR) PER C.F. No. 2014018048.

FLOOD MAP:
THIS PROPERTY LIES IN ZONE "X" SHADED AS DEPICTED ON COMMUNITY PANEL NO. 48201 C 0255 L, EFFECTIVE DATE: 6-18-07 LOMR 11-06-2330A, DATED 06-05-12

PLAT OF SURVEY
SCALE: 1" = 20'

"THIS INFORMATION IS BASED ON GRAPHIC PLOTTING. WE DO NOT ASSUME RESPONSIBILITY FOR EXACT DETERMINATION"

© 2016, ALLPOINTS SERVICES, CORP., All Rights Reserved. This original work is protected under copyright laws, Title 17 U.S. Code Sections 101 & 102. All violators will be prosecuted to the extent of the law. This survey is being provided solely for the use of the recipients and no license has been created, express or implied, to copy the survey except as is necessary in conjunction with the original transaction.

FOR: LEI WANG
ADDRESS: 18931 PINE HARVEST LANE
ALLPOINTS JOB #: TM103603KM
G.F.: TX-16-5-0346

LOT 36, BLOCK 1,
GRAND VISTA, SECTION 7,
PLAT NO. 20150029, PLAT RECORDS,
FORT BEND COUNTY, TEXAS

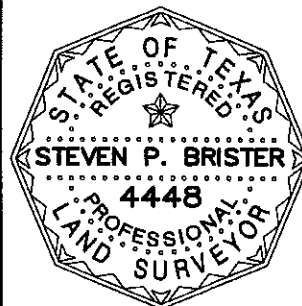

I HEREBY CERTIFY THAT THIS PLAT REPRESENTS THE RESULTS OF A SURVEY MADE ON THE GROUND, ON THE 4TH DAY OF APRIL, 2016.

Steven P. Brister

