

HOSKINS LAND SURVEYORS, INC.

14450 T.C. JESTER #130, HOUSTON, TEXAS 77014

2006-1188

PHONE 281-440-9236 FAX 281-893-9739



NOTE: BEARINGS ARE BASED ON RECORDED PLAT.

PROPERTY SUBJECT TO:

1. RESTRICTIONS: CAB. X, SHEET 55 M.C.M.R. & M.C.C.F. NOS. 9716375, 2002131228, 2004114881 & 200602179.
2. STORM WATER BLANKET DRAINAGE COVENANT AGREEMENT-M.C.C.F. NO. 2002-091466.
3. CITY OF CONROE EASEMENTS M.C.C.F. NO. 8801910.
4. DRAINAGE EASEMENTS - M.C.C.F. NO. 9829473.
5. SANITARY & STORM SEWER ESM'T. M.C.C.F. NO. 2002-094553.

6. BLDG. LINE 5' WIDE ALONG SIDE LINES & 10' WIDE ALONG REAR LINES OF ADJ. LOT LINES AS SHOWN ON RECORDED PLAT.

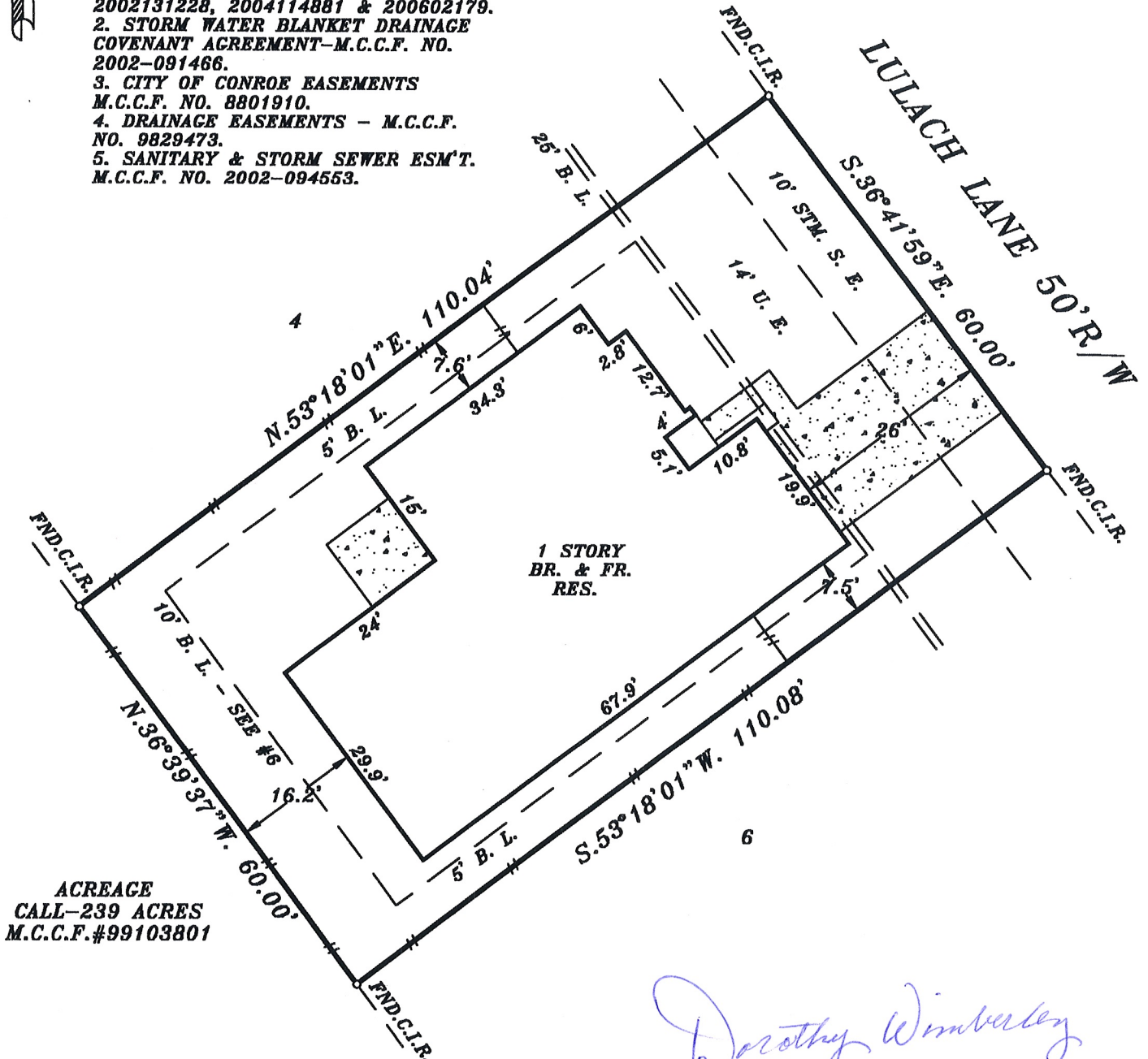

ACREAGE
CALL-239 ACRES
M.C.C.F.#99103801

Dorothy Wimberley

PLAT OF PROPERTY FOR
DOROTHY WIMBERLEY
AT 2008 LULACH LANE

BY GRAPHIC PLOTTING ONLY, THE PROPERTY SHOWN HEREON DOES NOT LIE WITHIN THE DESIGNATED 100 YR. FLOOD PLAIN. NO DETERMINATION IS