

LISBOA LANE
(60' R.O.W.)

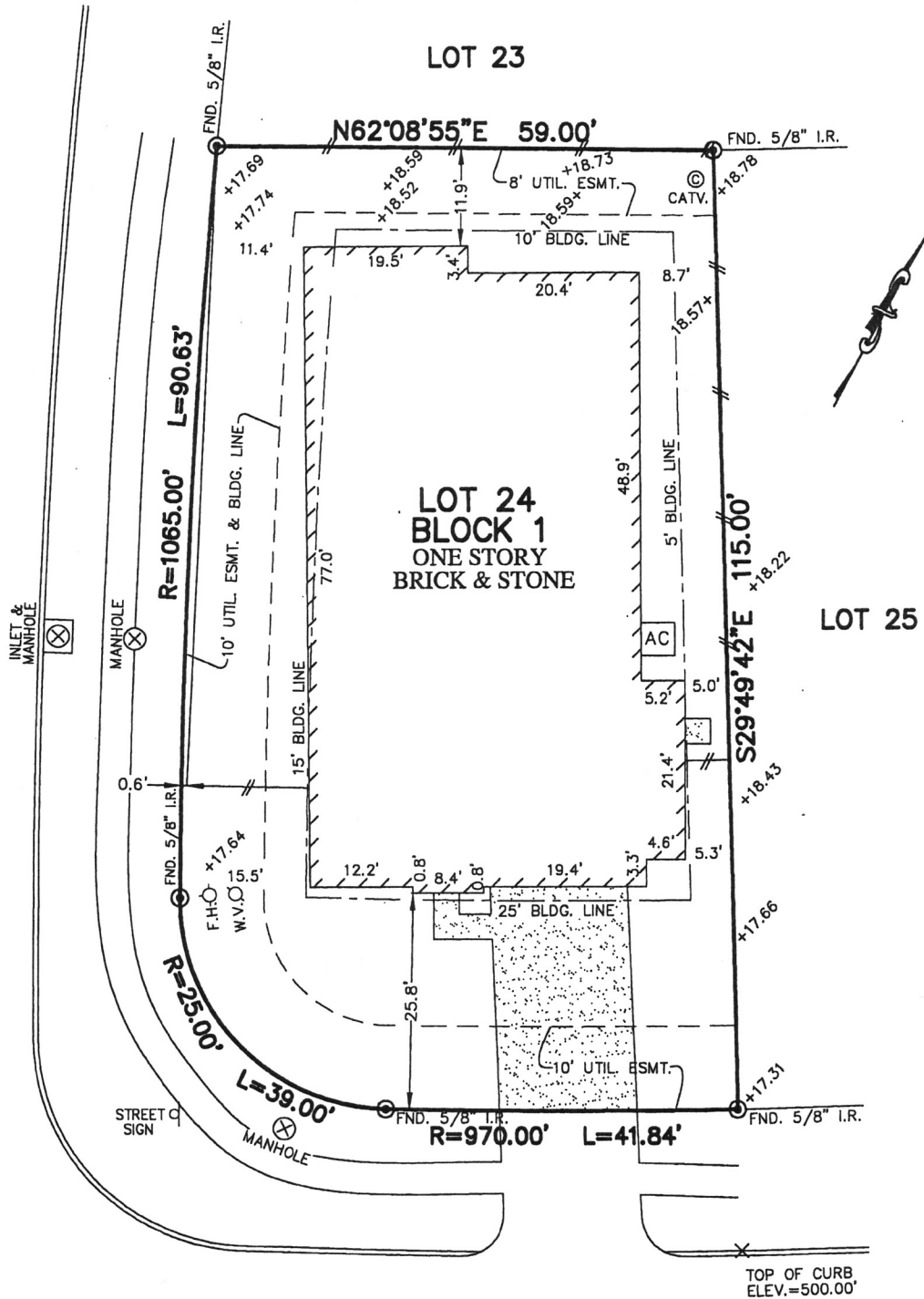

Rachel Mireles
Jeremy W. Mireles

NOTES:

1. ALL BEARINGS SHOWN HEREON ARE BASED ON THE RECORDED PLAT.
2. SUBJECT TO APPLICABLE RESTRICTIVE COVENANTS LISTED IN ITEM No.10-A, SCHEDULE "B" OF TITLE COMMITMENT ISSUED BY FIRST AMERICAN TITLE INSURANCE Co. UNDER G.F. No. 1990671-27.
3. AGREEMENT FOR UNDERGROUND ELECTRIC SERVICE PER C.F. No. 2015052633.

© 2015, ALLPOINTS SERVICES, CORP., All Rights Reserved. This original work is protected under copyrights laws, Title 17 U.S. Code Sections 101 & 102. All violators will be prosecuted to the extent of the law. This survey is being provided solely for the use of the recipients and no license has been created, express or implied, to copy the survey except as is necessary in conjunction with the original transaction.

PLAT OF SURVEY
SCALE: 1" = 20'

FLOOD MAP:

THIS PROPERTY LIES IN ZONE "X" AS DEPICTED ON COMMUNITY PANEL NO. 485488 0014 D, EFFECTIVE: 9-22-99
"THIS INFORMATION IS BASED ON GRAPHIC PLOTTING. WE DO NOT ASSUME RESPONSIBILITY FOR EXACT DETERMINATION"

FOR: RACHEL L. MIRELES
JEREMY W. MIRELES
ADDRESS: 4805 LOURES LANE
ALLPOINTS JOB #: BH89174 JM
G.F.:1990671-27



ALLPOINTS
SERVICES CORP
PHONE: 713-468-7707
T.B.P.L.S. FIRM # 10122600

LOT 24, BLOCK 1,
MAR BELLA, SECTION 16A,
PLAT RECORD 2014A, MAP NOS. 122-123,
MAP RECORDS,
GALVESTON COUNTY, TEXAS

I HEREBY CERTIFY THAT THIS PLAT REPRESENTS THE RESULTS OF A SURVEY MADE ON THE GROUND, ON THE 28TH DAY OF JULY, 2015.

Steven P. Brister

