

# Building Sketch

Borrower	GEEL, DAVE & CHANDEL				
Property Address	25372 Weeren Rd				
City	Montgomery	County	Montgomery	State	TX
Zip Code	77316				
Lender/Client	Prosperity Bank				

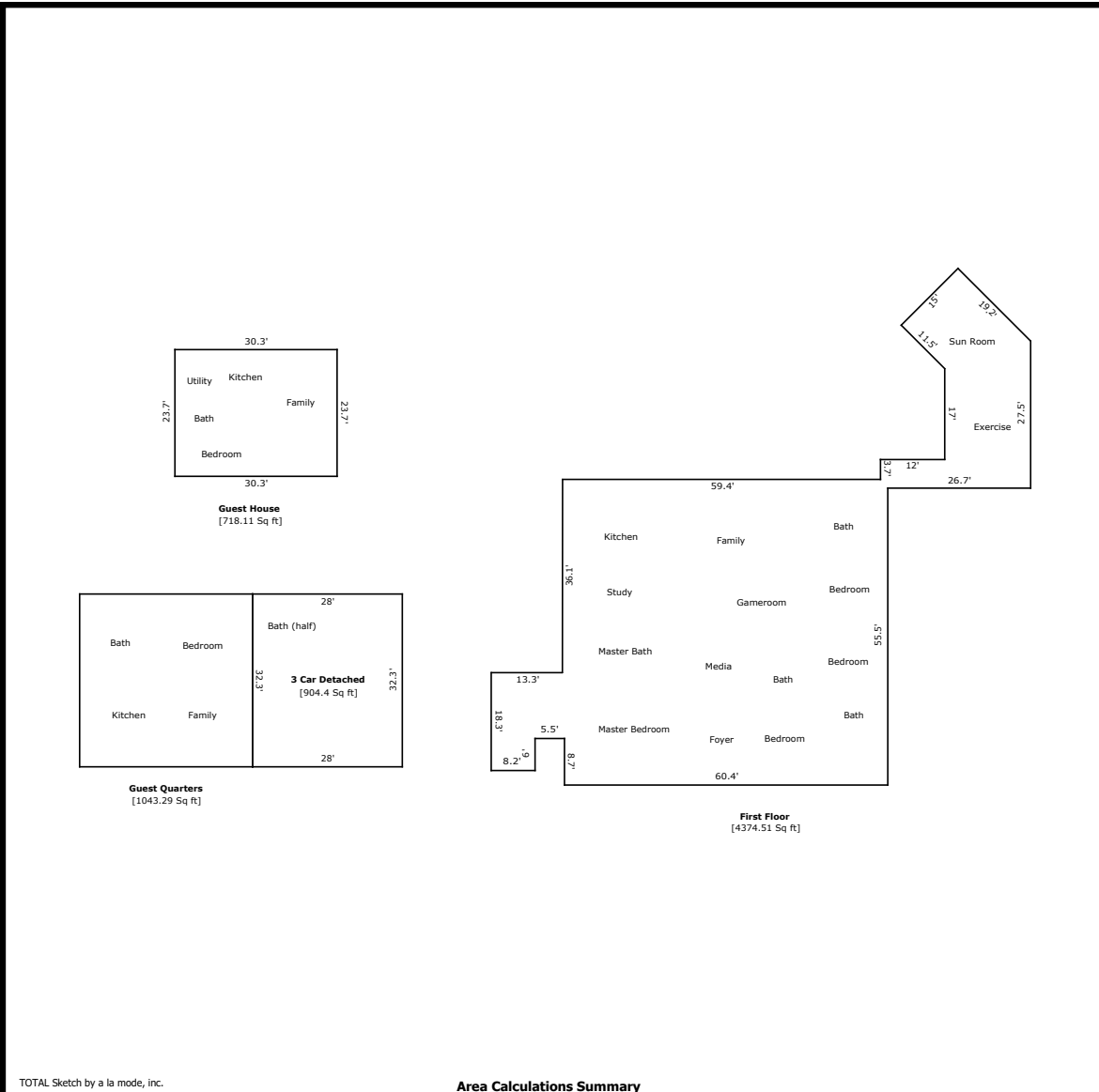

TOTAL Sketch by a la mode, inc.

### Area Calculations Summary

Living Area	Calculation Details		
First Floor	4374.5 Sq ft	18.3 × 8.2	= 150.1
		12.3 × 5.1	= 62.7
		0.5 × 36.1 × 0	= 0.9
		12.3 × 0	= 0.6
		48.4 × 0.4	= 17
		57.1 × 59	= 3373.9
		60.8 × 1.4	= 82.2
		5.3 × 10.6	= 56.8
		0.5 × 16.3 × 8.1	= 66.1
		0.5 × 2.5 × 2.5	= 3.1
		38.6 × 2.5	= 95.5
		0.5 × 13.6 × 13.6	= 92.2
		27.5 × 13.6	= 373.4
<b>Total Living Area (Rounded):</b>	<b>4375 Sq ft</b>		
<b>Non-living Area</b>			
3 Car Detached	904.4 Sq ft	32.3 × 28	= 904.4
Guest Quarters	1043.3 Sq ft	32.3 × 32.3	= 1043.3
Guest House	718.1 Sq ft	23.7 × 30.3	= 718.1