

County Judge
 Commissioner Precinct No. 1
 Commissioner Precinct No. 2
 Commissioner Precinct No. 3
 Commissioner Precinct No. 4

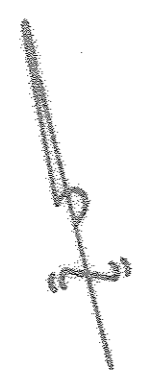

"LAKE CONROE"
 (21,500 ACRES)

I, J.R. Elmore, Jr., Registered Public Surveyor, No 925, do hereby Certify that this plat is a corrected plat to be placed on Record in lieu of a plat that was Recorded in Volume 7, Page 159, Plat Records, Montgomery County, Texas. Aforesaid Plat was placed on Record without my knowledge or consent after changes were made on the original plat prepared by me, by a person or persons unknown to me. January 17, 1970, A.D.

THE STATE OF TEXAS:
 COUNTY OF MONTGOMERY:
 Before me, the undersigned authority, on this day personally appeared J.R. Elmore, Jr., known to me to be the person whose name is subscribed to the foregoing instrument and acknowledged to me that he executed the same for the purpose and consideration therein expressed.

GIVEN UNDER MY HAND AND SEAL OF OFFICE this 17th day of January, A.D. 1970.

Notary Public in and for Montgomery County, Texas.
 Stephen T. Wilson

CORRECTED PLAT OF LAKEVIEW MANOR SECTION ONE
 TIMOTHY CUDE SURVEY, A-12 MONTGOMERY COUNTY TEXAS

IN LIEU OF PLAT RECORDED IN VOL. 7, PG. 159, M.C.M.R.

J. J. R. Elmore, Jr., Registered Public Surveyor No 925, hereby certifies that the Plat of LAKEVIEW MANOR development was prepared by me from the notes made by me from a survey of the land. All lots, streets and corners were placed on the ground exactly as shown on this Plat. Surveyed May 14, 1964.

J.R. Elmore, Jr. State No. 925

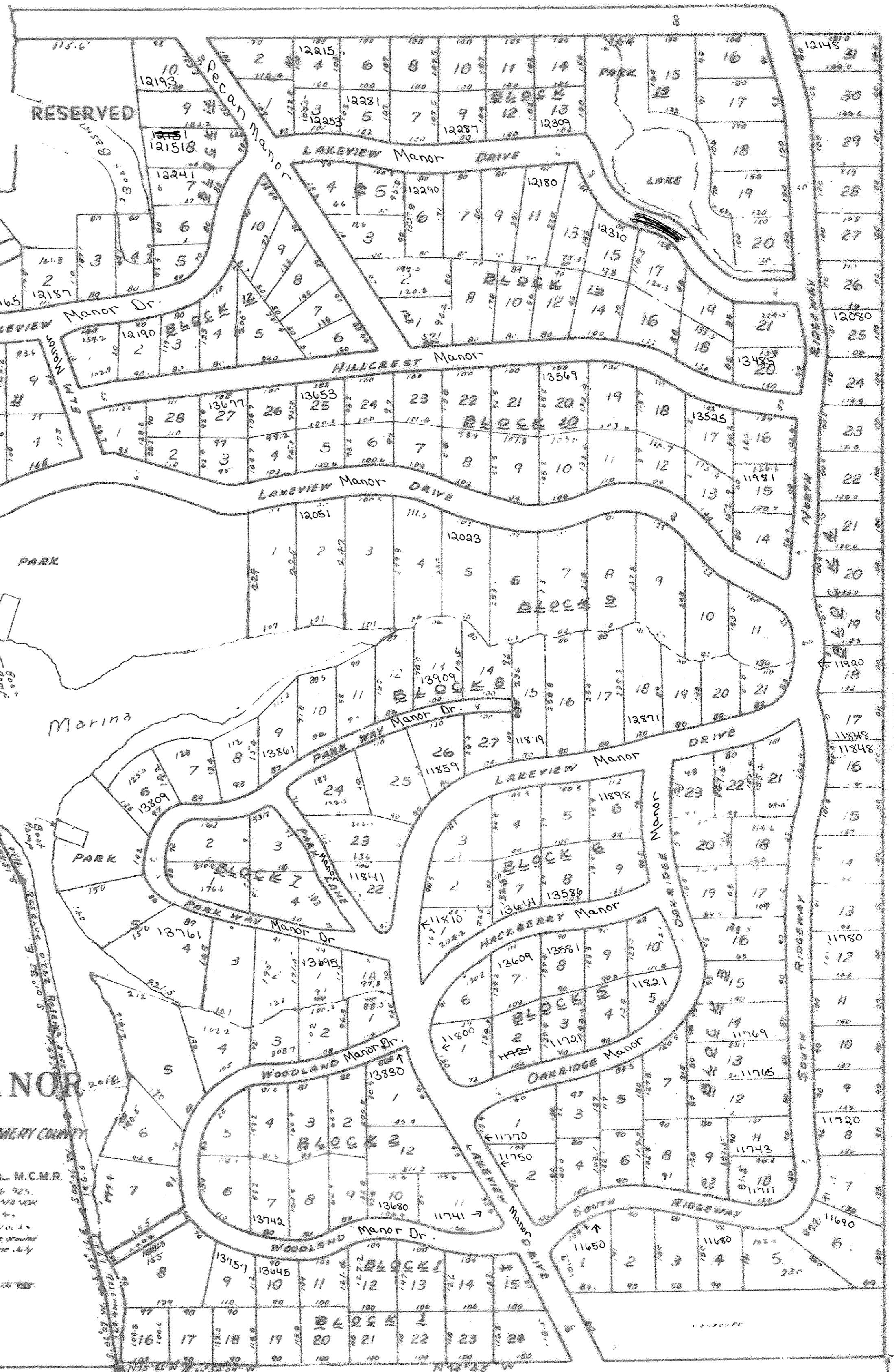
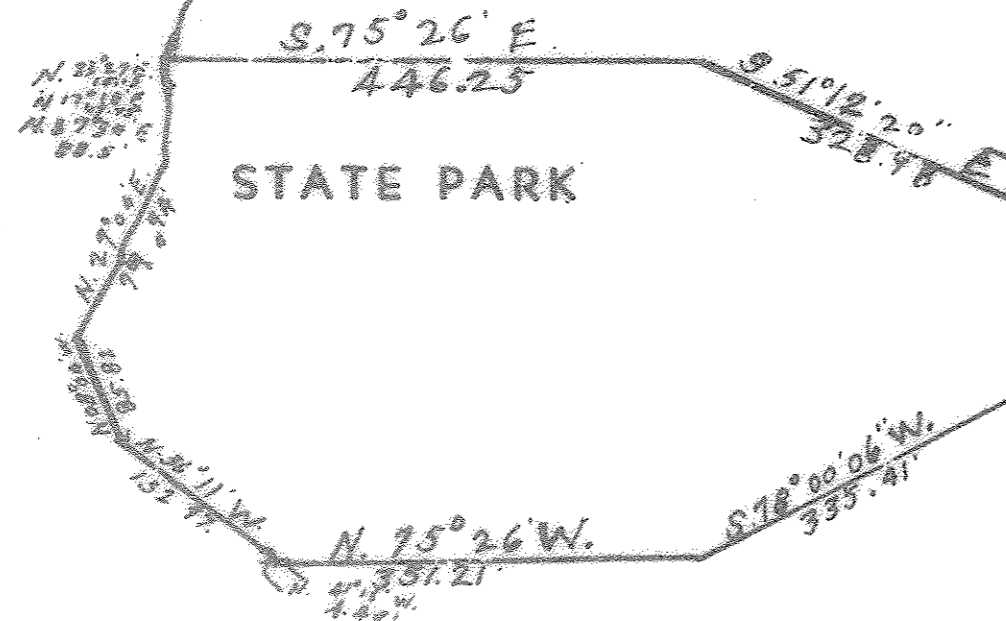

Farm Road 830 Under Construction

STATE OF TEXAS
 COUNTY OF MONTGOMERY)

I, Clerk of the County Court of Montgomery County, Texas, do hereby certify that the within instrument with its certificate of authentication was filed for registration in my office on 1970, at o'clock M., and duly recorded on 1970, at o'clock M., Volume Page, of Record of for said County.

Clerk, County Court of Montgomery County, Texas

By: Deputy

Vol. 9 Page 22
 #241497