

- LEGEND:**
- AE - AERIAL EASEMENT
 - BL - BUILDING LINE
 - BLDG - BUILDING
 - ESMT - EASEMENT
 - FND - FOUND
 - IP - IRON PIPE
 - IR - IRON ROD
 - CIR - CAPPED IRON ROD
 - "STS" - STAMPED SOUTH TEXAS SURVEYING
 - HCCF - HARRIS COUNTY CLERKS FILE
 - HCDR - HARRIS COUNTY DEED RECORDS
 - HCMR - HARRIS COUNTY MAP RECORDS
 - ROW - RIGHT OF WAY
 - SQ. FT. - SQUARE FEET
 - UE - UTILITY EASEMENT
 - PO - POWER POLE
 - WM - WATER METER
 - TBM - TBM
 - SM - SANITARY MANHOLE

TBM
SET MAG NAIL (STS)
ELEV. 41.49'

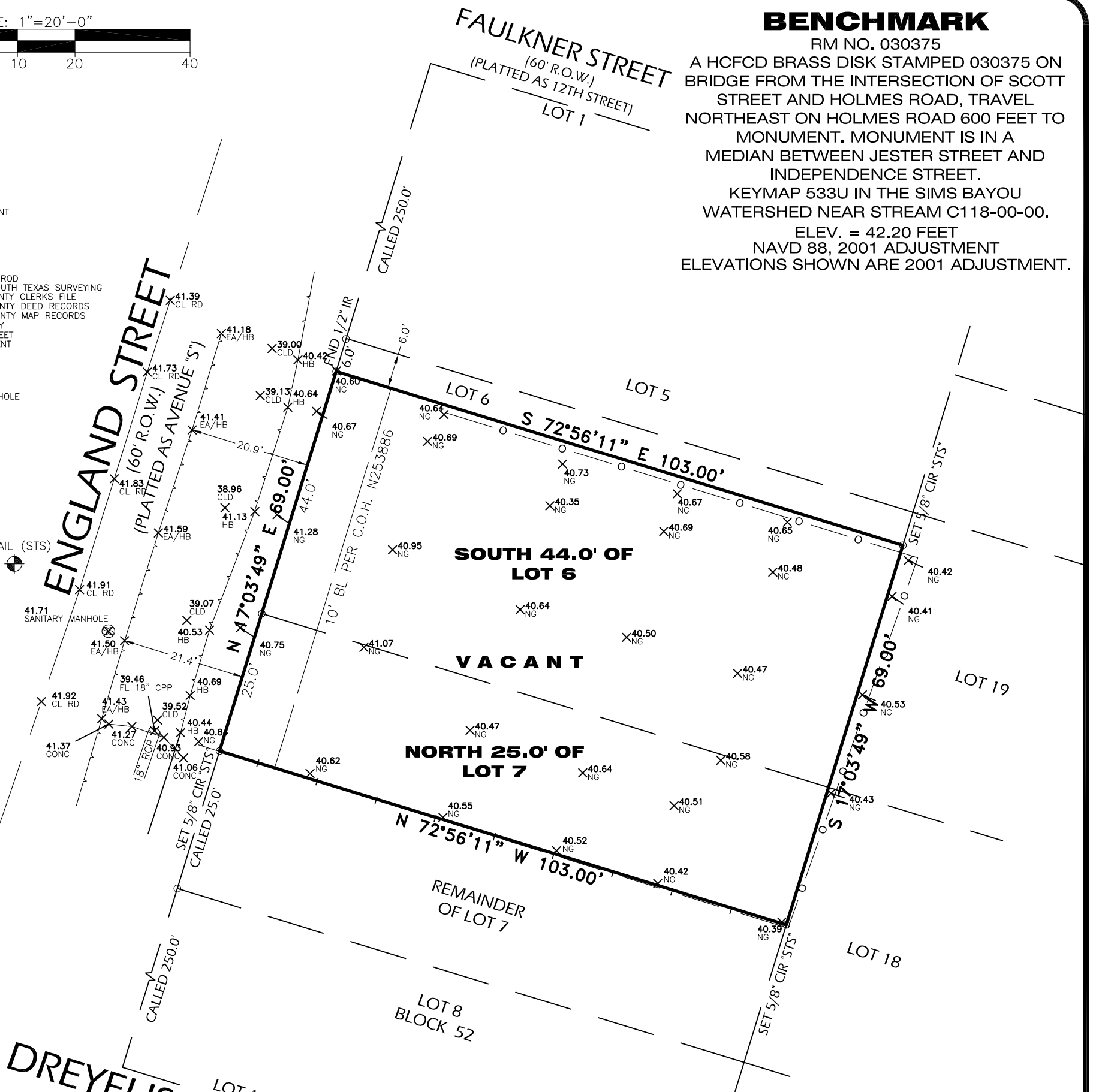

BENCHMARK

RM NO. 030375
A HCFCD BRASS DISK STAMPED 030375 ON BRIDGE FROM THE INTERSECTION OF SCOTT STREET AND HOLMES ROAD, TRAVEL NORTHEAST ON HOLMES ROAD 600 FEET TO MONUMENT. MONUMENT IS IN A MEDIAN BETWEEN JESTER STREET AND INDEPENDENCE STREET.
KEYMAP 533U IN THE SIMS BAYOU WATERSHED NEAR STREAM C118-00-00.
ELEV. = 42.20 FEET
NAVD 88, 2001 ADJUSTMENT
ELEVATIONS SHOWN ARE 2001 ADJUSTMENT.

NOTES:

1. BASIS OF BEARING IS THE EAST ROW LINE OF FORSTER STREET BEING N 17°03'49" E. PER GPS OBSERVATION.
2. SURVEYOR DID NOT ABSTRACT PROPERTY. SURVEY BASED ON LEGAL DESCRIPTIONS SUPPLIED BY TITLE COMPANY, SURVEY AS SHOWN AND LEGAL DESCRIPTION AS PER AN ON THE GROUND SURVEY. EASEMENTS, BUILDING LINES, ETC., SHOWN ARE AS IDENTIFIED BY GF NO. 122013872 OF FIRST NATIONAL TITLE INSURANCE COMPANY. EFFECTIVE DATE: JUNE 24, 2020.
3. NOTHING IN THIS SURVEY IS INTENDED TO EXPRESS AN OPINION REGARDING OWNERSHIP OR TITLE.
4. THE WORD CERTIFY IS UNDERSTOOD TO BE AN EXPRESSION OF PROFESSIONAL JUDGMENT BY THE SURVEYOR, WHICH IS BASED ON HIS BEST KNOWLEDGE, INFORMATION AND BELIEF.
5. SURVEY IS CERTIFIED FOR THIS TRANSACTION ONLY.
6. THE FINDINGS AND OPINIONS OF SOUTH TEXAS SURVEYING ASSOCIATES, INC. REFLECTED HEREON ARE PRIVILEGED, CONFIDENTIAL AND INTENDED FOR THE USE OF THE INDIVIDUAL OR ENTITY FOR WHOM THIS WORK WAS PREPARED, IT IS UNDERSTOOD THAT THE USE OF, RELIANCE ON, OR REPRODUCTION OF SAME, IN WHOLE OR IN PART, BY OTHERS WITHOUT THE EXPRESS WRITTEN CONSENT OF SOUTH TEXAS SURVEYING ASSOCIATES, INC. IS PROHIBITED AND WITHOUT WARRANTY, EXPRESS OR IMPLIED. SOUTH TEXAS SURVEYING ASSOCIATES, INC. SHALL BE HELD HARMLESS AGAINST DAMAGES OR EXPENSES RESULTING FROM SUCH UNAUTHORIZED USE, RELIANCE OR REPRODUCTION. COPYRIGHT 2020. ALL RIGHTS RESERVED.

BOUNDARY AND TOPOGRAPHIC SURVEY OF

THE SOUTH 44 FEET OF LOT 6 AND THE NORTH 25 FEET OF LOT 7, IN BLOCK 52, OF FOSTER PLACE, A SUBDIVISION IN HARRIS COUNTY, TEXAS, ACCORDING TO THE MAP OR PLAT THEREOF RECORDED IN VOLUME 655, PAGE 598, OF THE DEED RECORDS OF HARRIS COUNTY, TEXAS.

SURVEYOR'S CERTIFICATION

TO: FIRST NATIONAL TITLE INSURANCE COMPANY, URBAN LIFE VENTURES, LLC
NARENDRANATH GOGINENT

PROPERTY SUBJECT TO CITY ORDINANCES AND SUBDIVISION COVENANTS, CONDITIONS AND RESTRICTIONS.

I hereby certify that this survey was made on the ground and that this plat correctly represents the facts found at the time of survey showing any improvements, from legal descriptions supplied by client. There are no encroachments apparent on the ground, except as shown. This survey is only certified for boundary and this transaction only. Surveyor did not abstract property. Easements, building lines, etc. shown are as identified by:

GF 122013872 of FIRST NATIONAL TITLE INSURANCE COMPANY

PROPERTY LIES WITHIN FLOOD ZONE X , ACCORDING TO F.I.R.M. MAP NO. 48201C 0890M, DATE 05-02-2019, BY GRAPHING PLOTTING ONLY, WE DO NOT ASSUME RESPONSIBILITY FOR EXACT DETERMINATION.

BEFORE ANY DEVELOPMENT PLANNING, DESIGN, OR CONSTRUCTION IS STARTED, THE COMMUNITY, CITY AND COUNTY IN WHICH SUBJECT TRACT EXISTS SHOULD BE CONTACTED. SAID ENTITIES MAY IMPOSE LARGER FLOOD PLAIN AND FLOODWAY AREAS THAN SHOWN BY F.I.R.M. MAPS THAT WILL AFFECT DEVELOPMENT.

ADDRESS: 7119 ENGLAND STREET
CITY: HOUSTON, TEXAS ZIP: 77021
PURCHASER: URBAN LIFE VENTURES, LLC
JOB NO: 1449-20 DATE: 03-16-21 SCALE: 1"=20'-00"



[Handwritten Signature]
Fred W. Lawton, Registered Professional Land Surveyor No. 2321



SOUTH TEXAS SURVEYING ASSOCIATES, INC.
11281 Richmond Ave. Bldg J, Suite 101, Houston, Texas 77082
281-556-6918 FAX 281-556-9331
Firm Number: 10045400

Copyright 2020 South Texas Surveying Associates, Inc.

K:\COMRES 2020\1449-20.DWG (TN.)

JOB NO: 1449-20