

GF NO. 1519153-H062 FIRST AMERICAN TITLE  
 ADDRESS: 1908 HUNNINGTON DRIVE  
 CONROE, TEXAS 77303  
 BORROWER: JEFFREY STRICKLAND AND  
 SARAH GOODWIN

# LOT 8 BLOCK 3 ROBINWOOD, SECTION 1

ACCORDING TO THE MAP OR PLAT THEREOF RECORDED  
 IN PLAT CABINET B, SHEET 50-A OF THE MAP RECORDS  
 OF MONTGOMERY COUNTY, TEXAS  
 AND AS AMENDED BY INSTRUMENT RECORDED  
 IN VOLUME 1048, PAGE 602 OF THE DEED RECORDS  
 OF MONTGOMERY COUNTY, TEXAS

SCALE: 1" = 30'

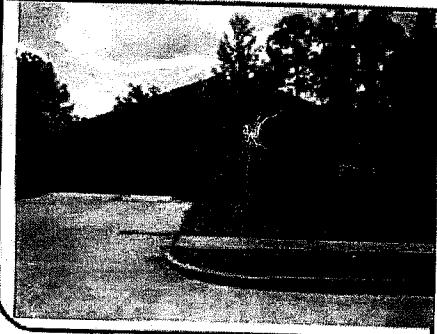
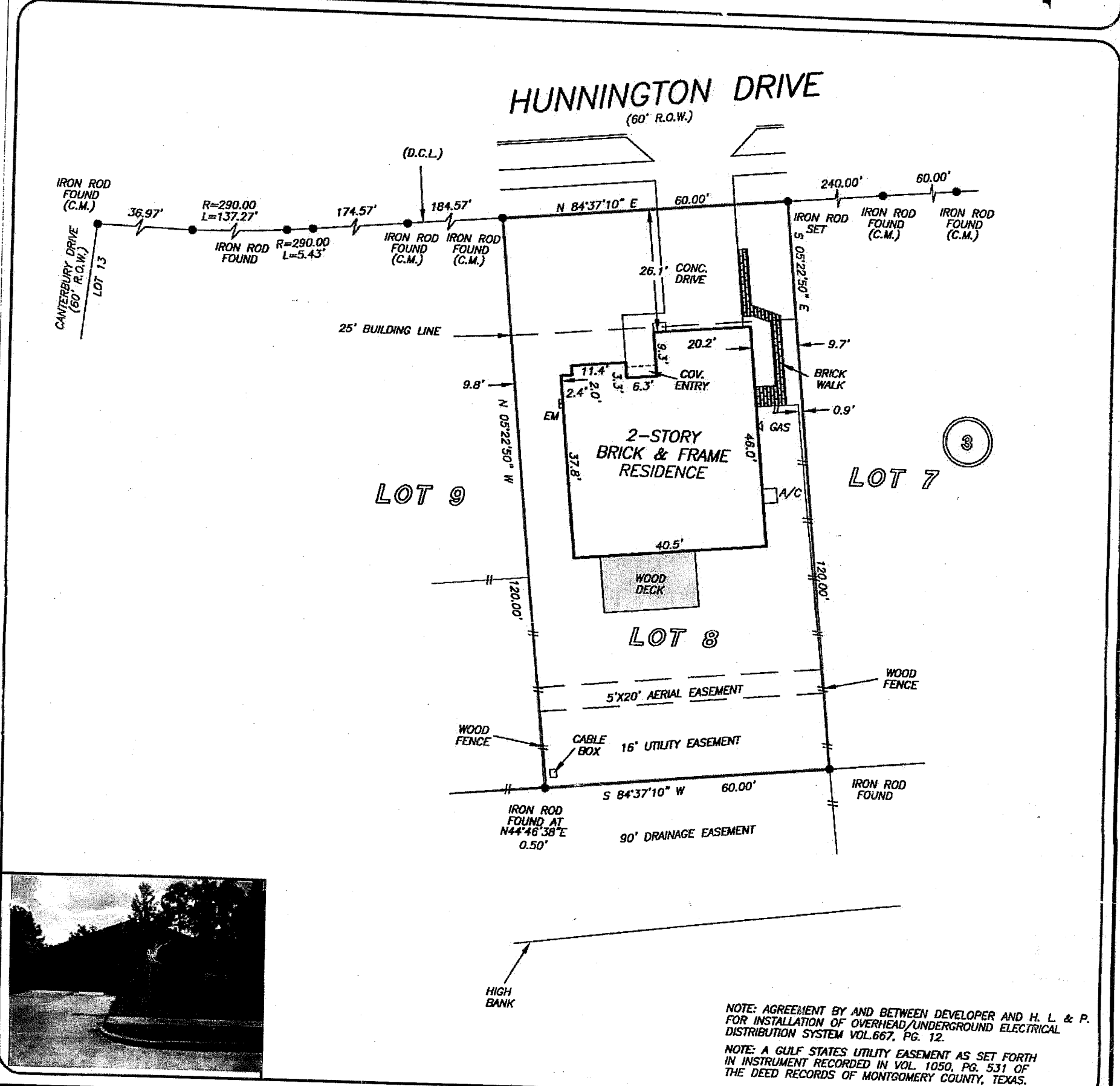

THIS PROPERTY DOES NOT LIE WITHIN THE  
 100 YEAR FLOOD PLAIN AS PER FIRM  
 PANEL NO. 48339C 0379 F  
 MAP REVISION: 12/19/96  
 ZONE X  
 BASED ONLY ON VISUAL EXAMINATION OF MAPS.  
 INACCURACIES OF FEMA MAPS PREVENT EXACT  
 DETERMINATION WITHOUT DETAILED FIELD STUDY

A SUBSURFACE INVESTIGATION  
 WAS BEYOND THE SCOPE OF THIS SURVEY

D.C.L. = DIRECTIONAL CONTROL LINE  
 RECORD BEARING: VOL. 1048, PG. 602 M.C.M.R.

DRAWN BY: LH

I HEREBY CERTIFY THAT THIS SURVEY WAS MADE  
 ON THE GROUND, THAT THIS PLAT CORRECTLY  
 REPRESENTS THE FACTS FOUND AT THE  
 TIME OF SURVEY AND THAT THERE ARE NO  
 ENCROACHMENTS APPARENT ON THE GROUND,  
 EXCEPT AS SHOWN HEREON. THIS SURVEY IS  
 CERTIFIED FOR THIS TRANSACTION ONLY AND  
 ABSTRACTING PROVIDED IN THE ABOVE  
 REFERENCED TITLE COMMITMENT WAS RELIED  
 UPON IN PREPARATION OF THIS SURVEY.

TERRANCE MISH  
 PROFESSIONAL LAND SURVEYOR  
 NO. 4981  
 JOB NO. 11-03340  
 APRIL 21, 2011

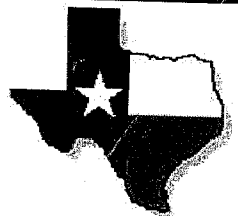
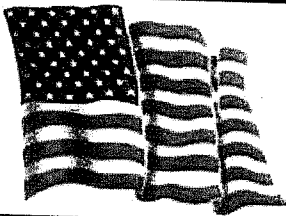

**PRECISION**  
 surveyors

281-496-1586

FAX 281-496-1867

14925 MEMORIAL DRIVE SUITE B100 HOUSTON, TEXAS 77079

1-800-LAND SURVEY  
 www.precisionsurveyors.com

210-829-4941

FAX 210-829-1555

1777 NE LOOP 410 SUITE 600 SAN ANTONIO, TEXAS 78217