

COMPENSATING OPEN SPACE/LANDSCAPE

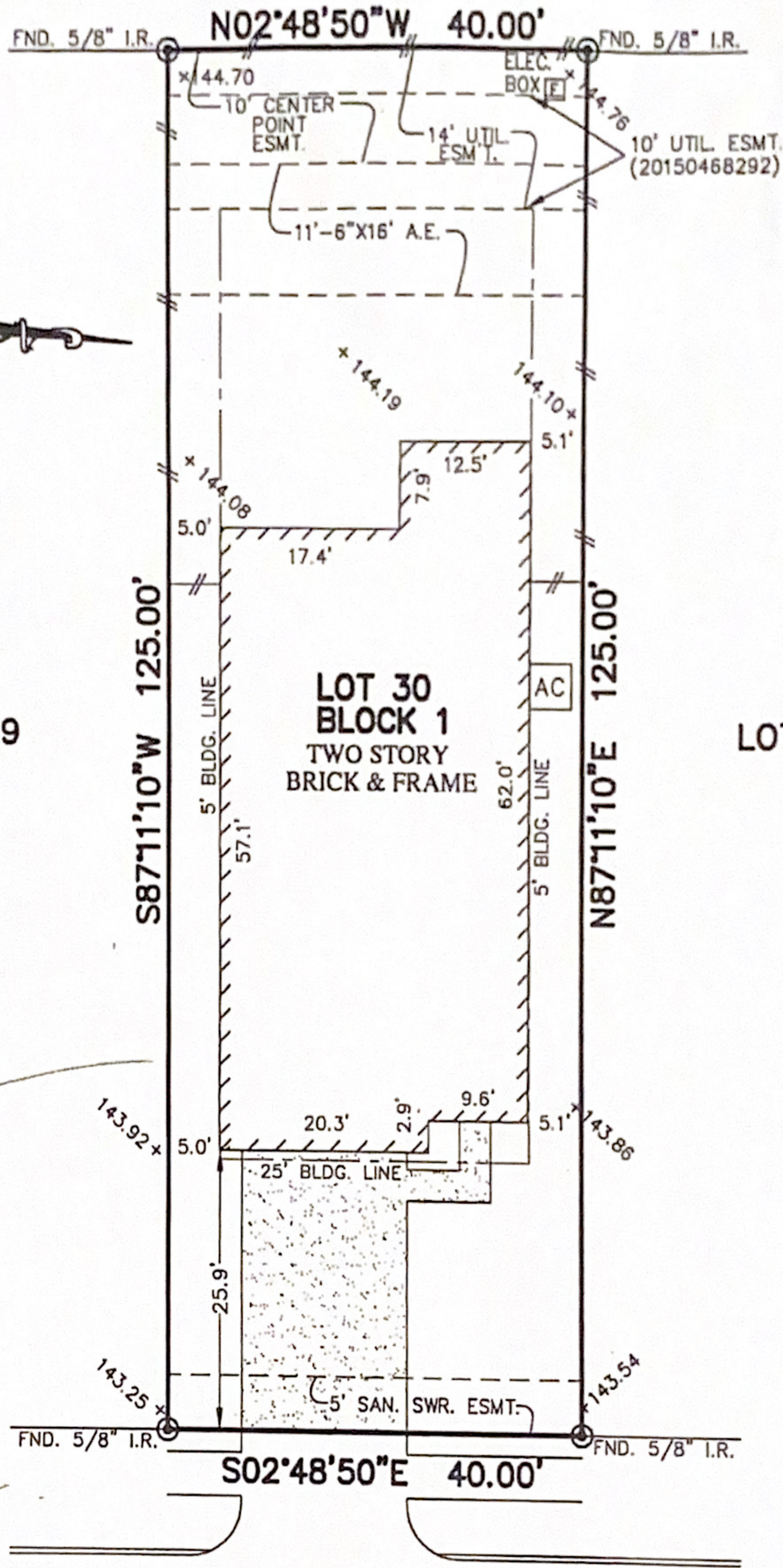

*Handwritten signature*

ALEPPO PINE LANE  
(50' R.O.W.)

PLAT OF SURVEY  
SCALE: 1" = 20'

FLOOD MAP:  
THIS PROPERTY LIES IN ZONE "X"  
AS DEPICTED ON COMMUNITY PANEL  
NO. 48201C0415M, EFFECTIVE DATE: 10-16-13  
THIS INFORMATION IS BASED ON GRAPHIC PLOTTING.  
WE DO NOT ASSUME RESPONSIBILITY FOR EXACT  
DETERMINATION

- NOTES:
1. ALL BEARINGS SHOWN HEREON ARE BASED ON THE RECORDED PLAT.
  2. SUBJECT TO APPLICABLE RESTRICTIVE COVENANTS LISTED IN ITEM No.10-A, SCHEDULE "B" OF TITLE COMMITMENT ISSUED BY FIRST AMERICAN TITLE INSURANCE Co. UNDER G.F. No. 2101905-27.
  3. AGREEMENT FOR UNDERGROUND ELECTRIC SERVICE PER C.F. No. 20150282628.

© 2016, ALLPOINTS SERVICES, CORP., All Rights Reserved. This original work is protected under copyrights laws, Title 17 U.S. Code Sections 101 & 102. All violators will be prosecuted to the extent of the law. This survey is being provided solely for the use of the recipients and no license has been created, express or implied, to copy the survey except as is necessary in conjunction with the original transaction, which shall take place within ninety (90) days from the date adjacent to the signature line herein.

FOR: FEDERICO LOZANO GARZA  
MARTHA GARZA  
ADDRESS: 8151 ALEPPO PINE LANE  
BEAZER JOB # 7902-4130  
ALLPOINTS JOB #: BH106038 MC  
G.F.: 2101905-27

LOT 30, BLOCK 1,  
PINE CREEK AT CANYON LAKES WEST, SECTION 12,  
FILM CODE NO. 674508, MAP RECORDS,  
HARRIS COUNTY, TEXAS

I HEREBY CERTIFY THAT THIS PLAT REPRESENTS THE RESULTS OF A SURVEY MADE ON THE GROUND, ON THE 11TH DAY OF MARCH, 2016.

*Handwritten signature*

