

**DISCLAIMER:**  
 The accuracy of all information on this floor plan is deemed reliable but not guaranteed and should be personally verified through personal inspections or with the appropriate professionals. All dimensions are approximate.

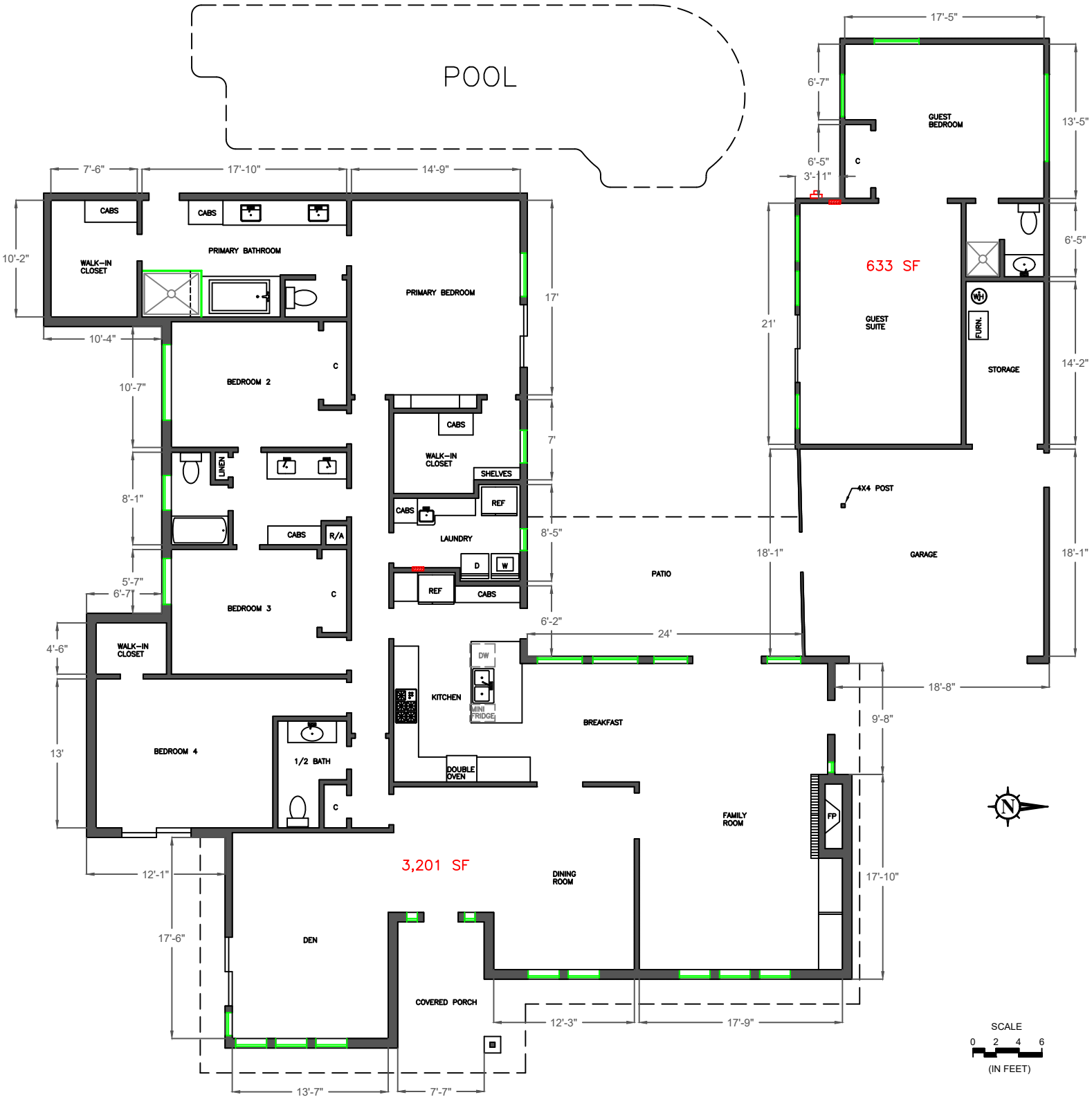

**EDWIN REYES DRAFTING SERVICES**  
 713-705-6812 CELL / edreyes7@yahoo.com

ALL DIMENSIONS APPROX.

**LEGAL DESCRIPTION:**  
 LT 7 BLK 7  
 WHISPERING OAKS SEC 2

**LOCATION:**  
 MICHELLE McALLEN  
 PROPERTY FOR SALE  
 147 HAVERSHAM ROAD  
 HOUSTON, TEXAS 77024  
 DRAWING NO: 001  
 DATE: 06/20/2022

APPROX. SQ. FT. = 3,834