



12216 Valley Lodge Parkway

Lot Thirty-One (31), in Block Two (2), of EAGLE SPRINGS, SECTION 29, PARTIAL REPLAT No. 1, a subdivision in Harris County, Texas, according to Map or Plat thereof recorded in Film Code No. 645152 of the Map and/or Plat Records of Harris County, Texas.



Fidelity National Title
Insurance Company

LEGEND

- 1/2" ROD FOUND
- ⊗ 3/4" ROD FOUND
- 1" PIPE FOUND
- ⊗ "X" FOUND/SET
- ⊗ 5/8" ROD FOUND
- ◆ POINT FOR CORNER
- FENCE POST FOR CORNER
- CM CONTROLLING MONUMENT
- AC AIR CONDITIONER
- PE POOL EQUIPMENT
- TE TRANSFORMER PAD
- COLUMN
- POWER POLE
- ▲ UNDERGROUND ELECTRIC
- △ OVERHEAD ELECTRIC
- OHP— OVERHEAD ELECTRIC POWER
- OES— OVERHEAD ELECTRIC SERVICE
- CHAIN LINK
- WOOD FENCE 0.5' WIDE TYPICAL
- I— IRON FENCE
- X — BARBED WIRE
- □ — DOUBLE SIDED WOOD FENCE
- / — EDGE OF ASPHALT
- / — EDGE OF GRAVEL
- ▒ CONCRETE
- ▒ COVERED AREA
- ▒ BRICK
- ▒ STONE

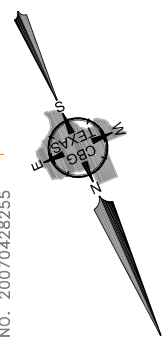
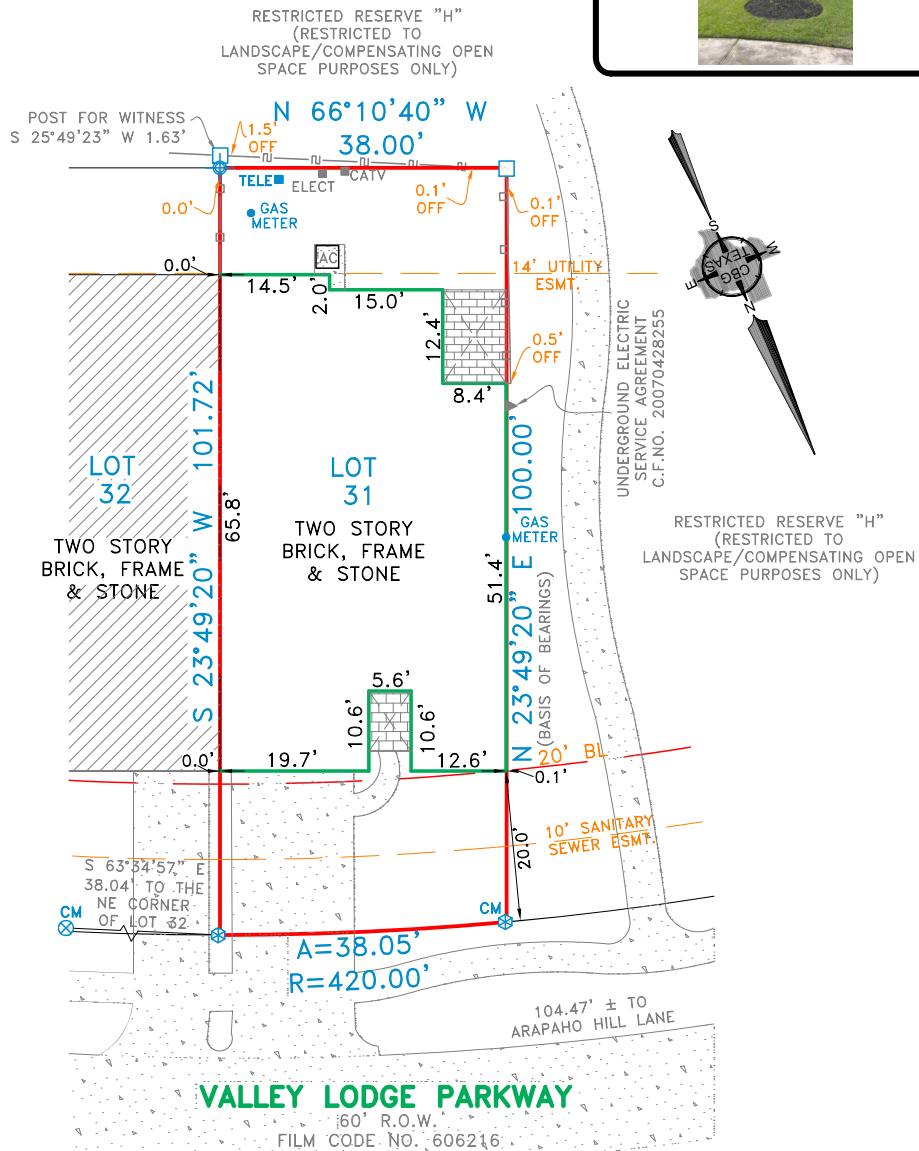

EXCEPTIONS:

NOTE: PROPERTY SUBJECT TO TERMS, CONDITIONS, AND EASEMENTS CONTAINED IN INSTRUMENTS RECORDED IN FC# 606216, 645152, CF# V039773, 20060225218, 20080046025, 20080046023, 20080046024, 20080046025, 20080046026, 20100253361, 20120053986, 20120012441, 20120012439, 20120012438, 20120012438, 20120012440, 20120012441, 201200206432, 20120281309 THRU 20120281312, 20130025080, 20130025081, 20130291025, 20130291026, RP-2016-344870, RP-2017-153730, RP-2017-364682, RP-2018-212176, RP-2018-335756, RP-2018-382379, RP-2019-512556

NOTES:

NOTE: BEARINGS, EASEMENTS AND BUILDING LINES ARE BY RECORDED PLAT UNLESS OTHERWISE NOTED.
 FLOOD NOTE: According to the F.I.R.M. No. 48201C0505M, this property does lie in Zone X and DOES NOT lie within the 100 year flood zone.
 This survey is made in conjunction with the information provided by Fidelity National Title Insurance Company. Use of this survey by any other parties and/or for other purposes shall be at user's own risk and any loss resulting from other use shall not be the responsibility of the undersigned. This is to certify that I have on this date made a careful and accurate survey on the ground of the subject property. The plat hereon is a correct and accurate representation of the property lines and dimensions are as indicated; location and type of buildings are as shown; and EXCEPT AS SHOWN, there are no visible and apparent encroachments or protrusions on the ground.

Borrower: Diana Gonzalez

Accepted by: _____
 Purchaser
 Date: _____
 Purchaser

Drawn By: HMM/Larry
 Scale: 1" = 20'
 Date: 04/07/2020
 GF No.: FTH-07-FAH20003256AJK
 Job No. 2006401

CBG
 SURVEYING TEXAS LLC
 PROFESSIONAL LAND SURVEYORS
 DFW - Houston - East Texas - Austin - San Antonio
 419 Century Plaza Dr., Ste. 210
 Houston, TX 77073
 P 281.443.9288
 F 281.443.9224
 Firm No. 10194280
 www.cbgtllc.com

