

SCALE 1"=20'



LOT 11

LOT 10

LOT 9

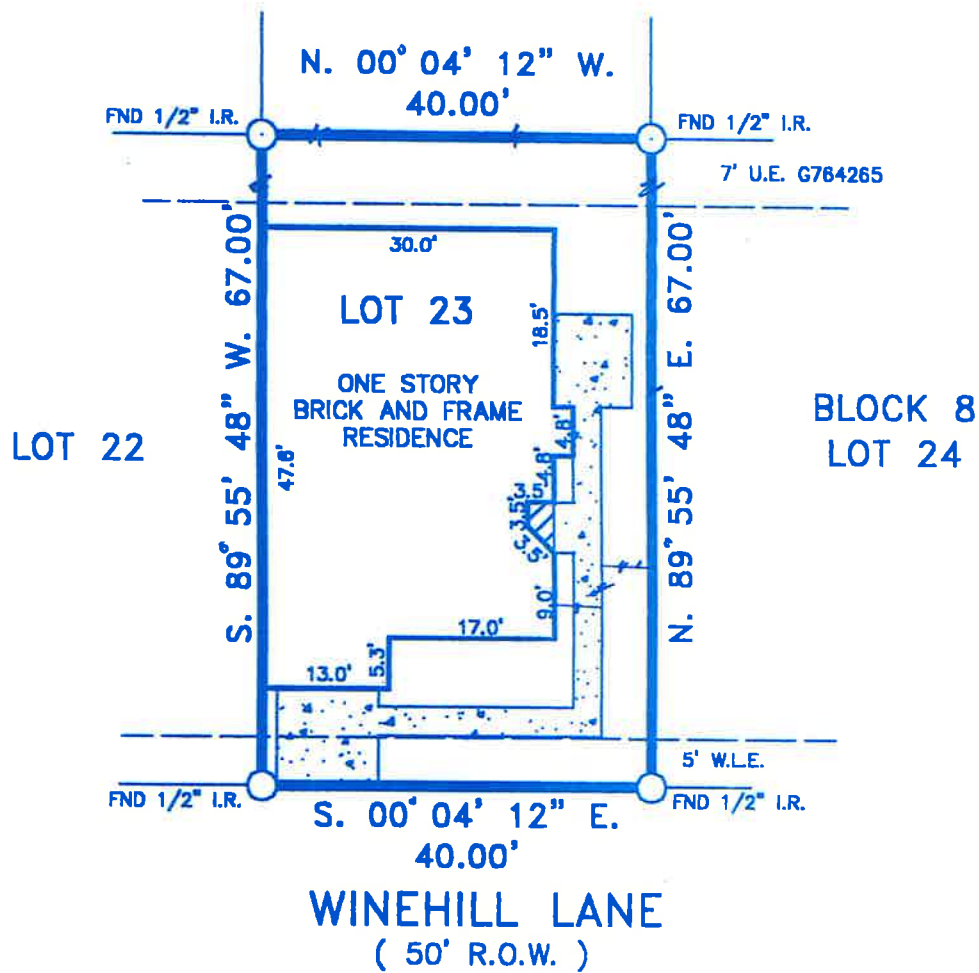

NOTES:

1. RESTRICTIVE COVENANTS BY VOL. 303 PG. 114 M.R.H.C. AND IN C.C.F No. F811437, G801425, H022980, J441383, L605834, U308687, V510514, W632116, W632119.
2. EASEMENTS GRANTED FOR ENCROACHMENTS BY C.C.F No. G801425.
3. INGRESS AND EGRESS EASEMENT BY C.C.F. No. G801425.
4. H.L.&P. AGREEMENT BY C.C.F. No. G761207.

LOT: 23		BLOCK: 8	SUBDIVISION: COURTYARD HOMES III, S-1, REPLAT	
COUNTY: HARRIS	STATE: TEXAS	RECORDATION: VOL. 303 PG 114 M.R.H.C.	JOB NO. 03-11-022	
PURCHASER: ADELFA C. COVACEVICH		MORTGAGE CO. BANK OF AMERICA N.A.	FIELD WORK 11-14-03 K.R.	
ADDRESS: 7827 WINEHILL LANE		TITLE CO. STEWART TITLE CO.	DRAFTING 11-17-03 J.G.	
			FINAL CHECK 11-17-03 S.R.	
			KEY: 410 L	

COPPERFIELD  
LAND SURVEYING CO.

COPPERFIELD LAND SURVEYING  
8524 HWY. 6 NORTH BOX 205  
HOUSTON, TEXAS 77095  
TEL (281)345-8854  
FAX (281)859-3532



I DO HEREBY CERTIFY THAT THIS SURVEY WAS MADE ON THE GROUND UNDER MY SUPERVISION AND THAT IT CORRECTLY REPRESENTS THE FACTS FOUND AT THE TIME OF THE SURVEY. THERE ARE NO ENCROACHMENTS APPARENT EXCEPT AS SHOWN.  
STEPHEN RODRIGUEZ R.P.L.S. No. 5325

THE SURVEYOR HAS NOT ABSTRACTED SUBJECT PROPERTY. THIS SURVEY IS BASED ON TITLE COMMITMENT LISTED BELOW AND PLAT OF RECORD SHOWN.

GF. No. 03132177

SUBJECT PROPERTY IS NOT LOCATED IN A FEDERAL INSURANCE ADMINISTRATION DESIGNATED FLOOD HAZARD AREA ZONE "X" AS PER MAP 480296 PANEL 445 K DATED 4-20-00

THE FLOOD INFORMATION IS FROM A F.E.M.A. MAP. WE ARE NOT RESPONSIBLE FOR ITS ACCURACY.