

SAND CREEK VILLAGE SECTION ONE (1)

(23)

*Handwritten notes:*  
To Kyle  
from [unclear]

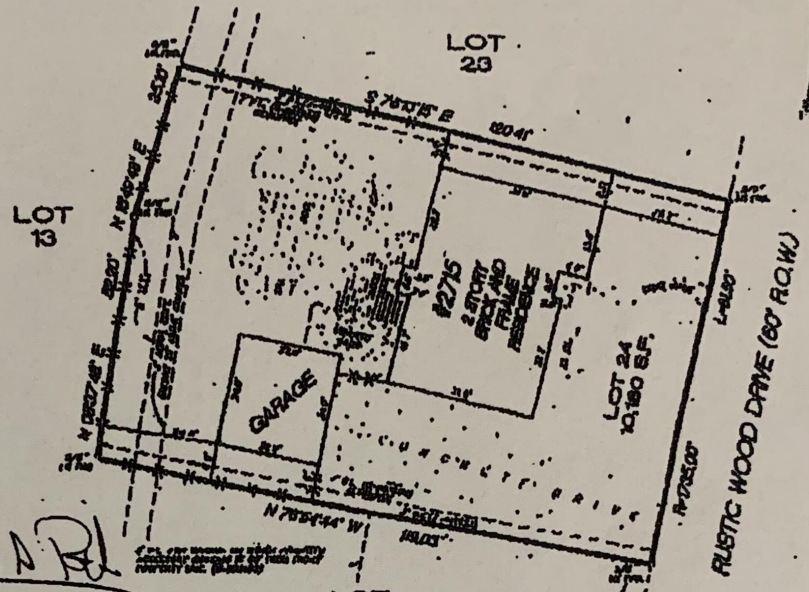

*Handwritten signatures:*  
X [unclear]  
X Gayle J. Roth

*Handwritten signature:*  
Michael T. Starr

All bearings based on recorded plat referenced herein.

H L & P Agreement filed for record under H.C.C.F. No. G-948671

This survey was prepared in accordance with data provided in This Report under GP 88880418 and data shown thereon

Wide consent for Audio and Video Communication Services as provided in instrument recorded in H.C.C.F. No. G-932602

**PROPERTY DESCRIPTION**  
Lot Twenty-four (24), in Block Twenty-three (23), of SAND CREEK VILLAGE, SECTION ONE (1), a subdivision in Harris County, Texas, according to the map or plat thereof, recorded in Volume 286, Page 13, of the Map Records of Harris County, Texas.

**CUSTOMER** Michael T. Starr and Nancy Mejia Starr  
**ADDRESS** 2718 Rustic Woods Drive Kingswood, TX 77345

According to the Federal Insurance Rate Maps, published by the Federal Emergency Management Agency, the property shown herein lies in ZONE X, (Not in the 100 Year Flood Hazard Area; Panel No. 48201C 9329-J; November 08, 1996)

<b>DATE</b>	03-13-98	<b>SCALE</b>	1"=20'	<b>EZP</b>
<b>GP No.</b>	98080418	<b>JOB No.</b>	982149	

**APOLLO SURVEYING**  
(281) 362-1928 - FAX (281) 389-3405  
1530 Hamilton Rd - Suite 988 - Kingswood, TX 77338

I do hereby certify that the above property has been surveyed under my supervision, to the best of my knowledge and belief, and that the corners of the property have been set, laid in stone, or otherwise, that the above property has never been a judicially partitioned parcel and that there are no discrepancies or encroachments which should be shown on this survey, and that the survey conforms to the True Range of Professional Land Surveyors in this State.

*Handwritten signature:*  
GREG VALDEZ  
STATE OF TEXAS  
R.P.L.S. No. 1987