

***CITY ORDINANCES**
****RESTRICTIVE COVENANTS**
*****BUILDER GUIDELINES**

WIRE FENCE — X —
CHAIN LINK FENCE — 0 —
IRON FENCE — I —
WOOD FENCE — // —
OVERHEAD UTILITIES — U —

BL = BUILDING LINE
PL = PROPERTY LINE
UE = UTILITY EASEMENT
AE = AERIAL EASEMENT
MH = MANHOLE
FNC = FENCE
BUILDING LINE — — — —
ESMT LINE — — — — —
AERIAL ESMT — — — — —

IR = IRON ROD
IP = IRON PIPE
PUE = PUBLIC UTILITY ESMT
PAE = PERMANENT ACCESS ESMT
MUE = MUNICIPAL UTILITY ESMT
SSE = SANITARY SEWER ESMT
WLE = WATERLINE EASEMENT
ROW = RIGHT OF WAY
FND = FOUND

LEGEND

CONCRETE [Symbol]
COVERED [Symbol]
SOD [Symbol]

ELECT. BOX [Symbol]
AC A/C PAD [Symbol]
FIRE HYDRANT [Symbol]
LIGHT STANDARD [Symbol]
UTILITY POLE [Symbol]

MANHOLE [Symbol]
WATER METER [Symbol]
UTIL. PEDESTAL [Symbol]

SCALE 1"=30'

15' 15' 30'

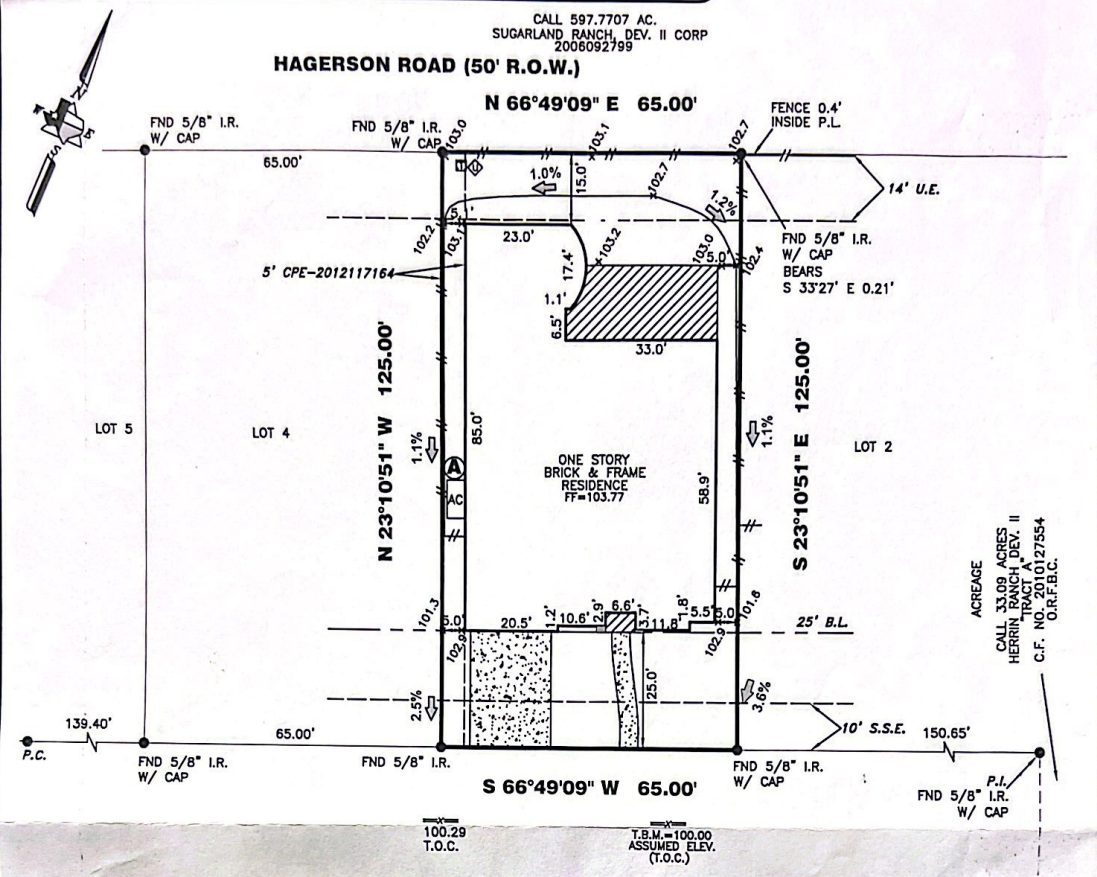

I HEREBY DECLARE THAT THE ELEVATIONS AND DRAINAGE PATTERNS SHOWN HEREON WERE DEVELOPED FROM A SURVEY OF THIS PROPERTY ACCURATELY DEPICT RELATIVE ELEVATIONS AS THEY EXISTED. THE RELATIVE ELEVATIONS AS DEPICTED, MAY CHANGE SUBSEQUENT TO THE DATE OF THIS SURVEY DUE TO ADDITION OR REMOVAL OF THE SOIL BY ACTS OF MAN; EROSION BY WIND OR WATER; OR OTHER FACTORS. THE HOMEOWNER MUST MAINTAIN THESE ELEVATIONS AND GRADES TO PROPERLY DRAIN THE WATER AWAY FROM THE HOME.

FINAL LOT GRADE COMPLETE
NOTE: SOD IN FRONT YARD
SOD IN BACK YARD
SWALE IN BACK YARD

Ⓐ AC PAD PROTRUDES INTO 5' H.L.&P. ESMT. AS SHOWN.

4122 CLOVER RIDGE LANE (-) PER LOMR 09-06-0987P, DATED 04-09-10

PROPERTY INFORMATION

LOT 3 BLOCK 1
SUBDIVISION:
SHADOW GLEN AT RIVERSTONE SECTION 3 PHASE 2
RECORDING INFO:
PLAT NO. 20120171, MAP RECORDS,
FORT BEND COUNTY, TEXAS
BORROWER:
RALPH L. KATZ AND CAROL H. RUSSELL
TITLE CO.
CHICAGO TITLE/ EXECUTIVE TITLE CO., LTD.
G.F.# ETH1301722 G.F. DATE: 05-28-13
SURVEYED FOR:
PERRY HOMES, LLC

DRAWING INFORMATION
TRI-TECH JOB NO: Y22182-13
CLIENT JOB NO: N/A
DRAWN BY: WIDJAJA
BEARING BASE: REFERRED TO PLAT NORTH
FIELD DATE: SEE REVISIONS

FLOOD INFORMATION
F.I.R.M. NO: 48157 PANEL: 0265J
REVISED DATE: 01-03-97 ZONE: * "X-SHADED"

NOTES:
ALL EASEMENTS AND BUILDING LINES SHOWN ARE PER THE RECORDED PLAT UNLESS OTHERWISE NOTED.
ALL ROD CAPS ARE STAMPED "COSTELLO, INC.", UNLESS OTHERWISE NOTED.
RESTRICTIVE COVENANTS AND EASEMENTS AS DEFINED PER PLAT NO. 20120171, M R P B C T X, F B C C FILE NOS 2010147889, 2011027183, 2011037164, 2012064604 AND 2012064605
PROPERTY SUBJECT TO RECORDED RESTRICTIONS, REGULATIONS, & ORDINANCES IF ANY.
ABSTRACT INFORMATION PROVIDED HEREON IS BELIEVED TO BE SUFFICIENT AND CORRECT BY THE UNDERSIGNED SURVEYOR. THIS SURVEY DOES NOT CONSTITUTE A TITLE SEARCH BY THE SURVEYOR. THE ENCUMBRANCES OF RECORD, AS REFLECTED ON THIS SURVEY ARE BASED ON THE RECORDED MAP, PLAT AND/OR DEEDS IN CONJUNCTION WITH TITLE INFORMATION OBTAINED FROM THE TITLE REPORT LISTED HEREON.
ALL BUILDING LINES, RECORDED EASEMENTS, UNRECORDED EASEMENTS, BUILDING RESTRICTIONS (DEED RESTRICTIONS, ETC) AND ZONING ORDINANCES (INCLUDING CITY OF MISSOURI CITY), IF ANY, THAT AFFECT SUBJECT PROPERTY SHOULD BE VERIFIED.
THIS SURVEY DOES NOT ADDRESS ANY EAVES, GUTTERS OR OTHER OVERHANGING STRUCTURE FEATURES, WHICH MAY PROTRUDE OVER BOUNDARY, EASEMENT AND/OR BUILDING LINES, UNLESS OTHERWISE SHOWN HEREON.
A GROUND AND/OR AERIAL EASEMENT MAY EXIST ADJACENT TO ANY EXISTING UTILITY. OWNER AND BUILDERS SHOULD VERIFY WITH APPLICABLE UTILITY COMPANIES PRIOR TO PLANNING OR CONSTRUCTION.

TRI-TECH SURVEYING COMPANY, L.P.
WWW.SURVEYINGCOMPANY.COM
10401 Westoffice Drive Phone: (713) 667-0800
Houston, Texas 77042 Fax: (713) 667-4610

CERTIFICATION

I, the undersigned registered professional land surveyor, do hereby state that the plat shown hereon represents a boundary survey made on the ground under my supervision of the tract or parcel of land, according to the map or plat thereof, indicated hereon.
THIS SURVEY IS VALID FOR THIS TRANSACTION ONLY.
THIS SURVEY IS INVALID WITHOUT THE ORIGINAL EMBOSSED SURVEYORS SEAL AND SIGNATURE.
© 2013, TRI-TECH SURVEYING COMPANY, L.P.

0621-13

SURVEYOR REGISTRATION

REVISIONS

NO.	DATE	REASON	BY
1	02-27-13	BOUNDARY SURVEY	
2	03-04-13	FORM SURVEY	GUN
3	06-11-13	FINAL	TD
4	06-20-13	RETOPO	TD