

ASHLEY POINTE RECREATION CENTER  
(FILM CODE NO. 594228 H.C.M.R.)

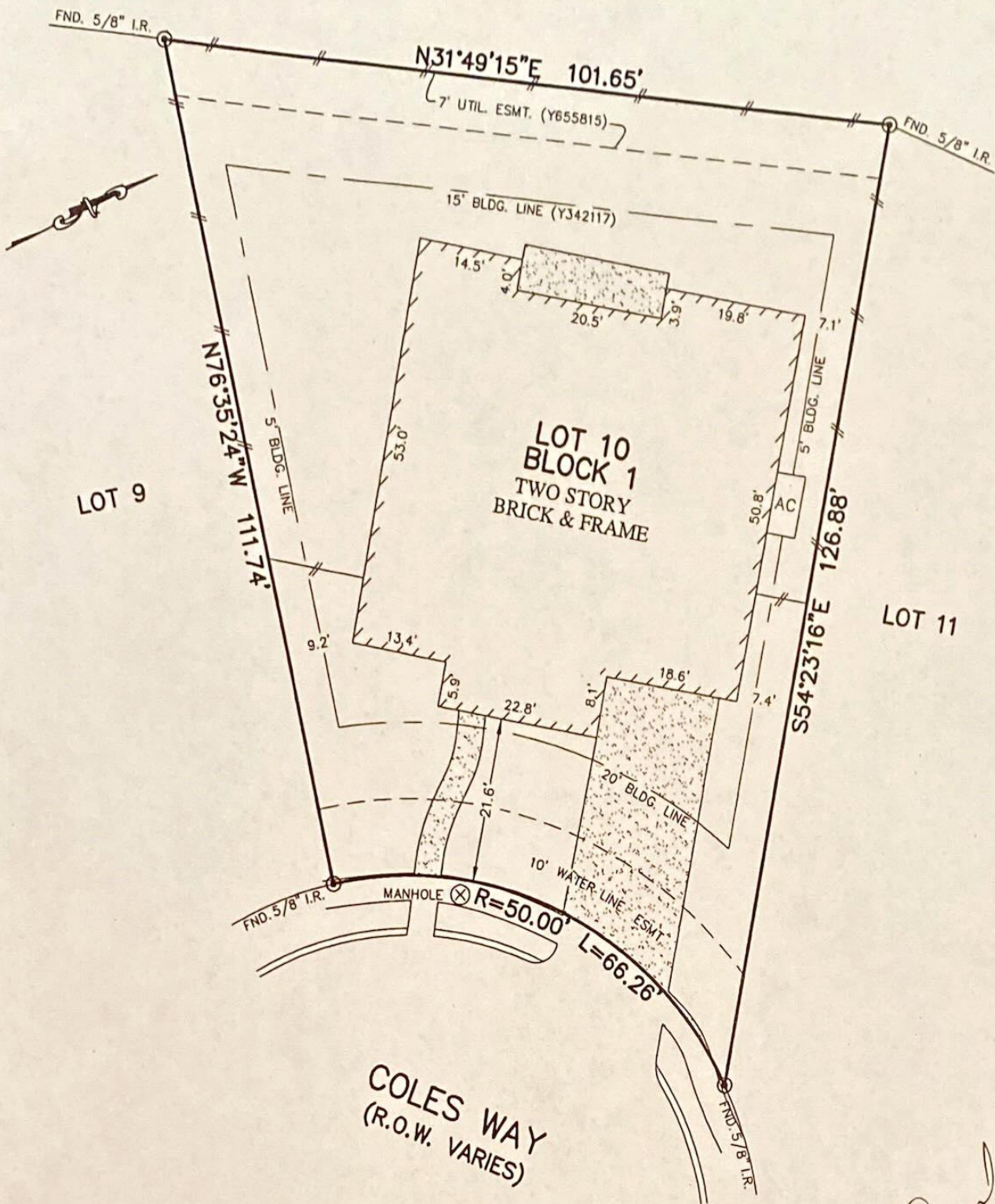

NOTES:

1. ALL BEARINGS SHOWN HEREON ARE BASED ON THE RECORDED PLAT.
2. SUBJECT TO APPLICABLE RESTRICTIVE COVENANTS LISTED IN ITEM No. 1, SCHEDULE "B" OF TITLE COMMITMENT ISSUED BY ALAMO TITLE INSURANCE COMPANY UNDER G.F. No. PTH1404061.
3. AGREEMENT FOR UNDERGROUND ELECTRIC SERVICE PER C.F. No. 20130586468.

FLOOD MAP:  
THIS PROPERTY LIES IN ZONE "X SHADED"  
AS DEPICTED ON COMMUNITY PANEL  
NO. 48201 C 1055 L, DATED: 06/18/07

\*THIS INFORMATION IS BASED ON GRAPHIC PLOTTING.  
WE DO NOT ASSUME RESPONSIBILITY FOR EXACT  
DETERMINATION\*

PLAT OF SURVEY  
SCALE: 1" = 20'

© 2015, ALLPOINTS SERVICES, CORP., All Rights Reserved. This original work is protected under copyrights laws, Title 17 U.S. Code Sections 101 & 102. All violators will be prosecuted to the extent of the law. This survey is being provided solely for the use of the recipients and no license has been created, express or implied, to copy the survey except as is necessary in conjunction with the original transaction.

FOR: PREETHAM SAMUEL  
MANOHARAN  
PREETHI CHRISTINA JOSEPH  
ADDRESS: 9903 COLES WAY  
ALLPOINTS JOB #: KH76173 CM  
G.F.: PTH1404061

LOT 10, BLOCK 1,  
ASHLEY POINTE, SECTION 10,  
FILM CODE No. 658174, MAP RECORDS  
HARRIS COUNTY, TEXAS

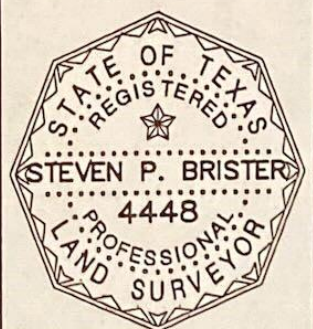

I HEREBY CERTIFY THAT THIS PLAT REPRESENTS THE  
RESULTS OF A SURVEY MADE ON THE GROUND, ON THE 2ND  
DAY OF FEBRUARY, 2015.

*Steven P. Brister*



ALLPOINTS  
SERVICES CORP  
PHONE: 713-468-7707  
FAX: 713-827-1861