

LANDSCAPE

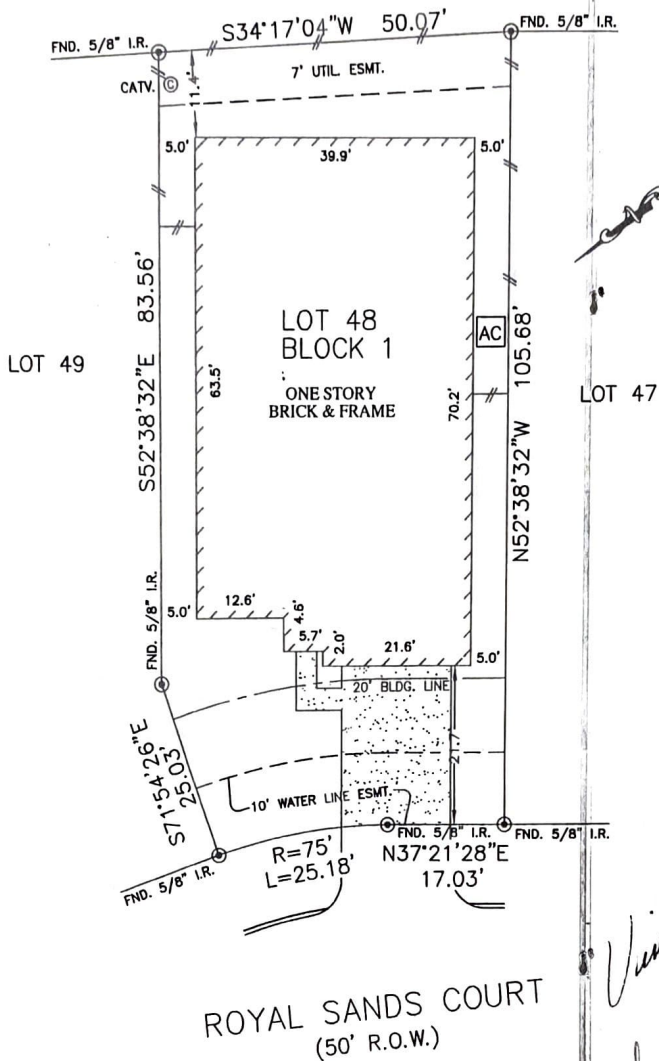

ROYAL SANDS COURT
(50' R.O.W.)

*Vincent Barajas
Gabriela Valdez*

NOTES:

1. ALL BEARINGS SHOWN HEREON ARE BASED ON THE RECORDED PLAT.
2. SUBJECT TO APPLICABLE RESTRICTIVE COVENANTS LISTED IN ITEM No. 1, SCHEDULE "B" OF TITLE COMMITMENT ISSUED BY FIDELITY NATIONAL TITLE INSURANCE Co. UNDER G.F. No. 13-12023-18.
3. AGREEMENT FOR UNDERGROUND ELECTRIC SERVICE PER C.F. No. 20070730014.

PLAT OF SURVEY
SCALE: 1" = 20'

FLOOD MAP:

THIS PROPERTY LIES IN ZONE "X" AS DEPICTED ON COMMUNITY PANEL No. 48201C 0465L, DATED: 06-18-07.

THIS INFORMATION IS BASED ON GRAPHIC PLOTTING. WE DO NOT ASSUME RESPONSIBILITY FOR EXACT DETERMINATION.

© 2013, ALLPOINTS SERVICES, CORP., All Rights Reserved. This original work is protected under copyright laws, Title 17 U.S. Code Sections 101 & 102. All violators will be prosecuted to the extent of the law. This survey is being provided solely for the use of the recipients and no license has been created, express or implied, to copy the survey except as is necessary in conjunction with the original transaction.

FOR: VINCENT E. BARAJAS
GABRIELA VALDEZ
ADDRESS: 11218 ROYAL SANDS COURT
ALLPOINTS JOB #: GE52614 JP
G.F.: 13-12023-18

LOT 48, BLOCK 1,
ROYAL CREST,
FILM CODE No. 616074, MAP RECORDS,
HARRIS COUNTY, TEXAS



I HEREBY CERTIFY THAT THIS PLAT REPRESENTS THE RESULTS OF A SURVEY MADE ON THE GROUND, ON THE 7th DAY OF MAY, 2013.

Steven P. Brister

LANDSCAPE

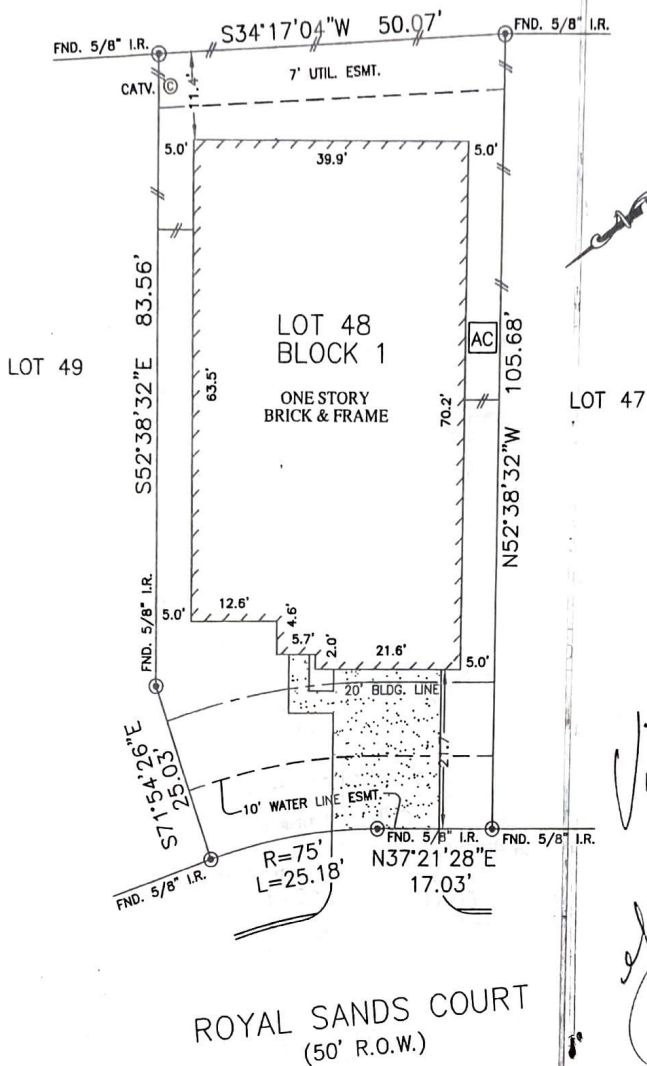

Vincent Barajas
Gabriela Valdez

NOTES:

1. ALL BEARINGS SHOWN HEREON ARE BASED ON THE RECORDED PLAT.
2. SUBJECT TO APPLICABLE RESTRICTIVE COVENANTS LISTED IN ITEM No. 1, SCHEDULE "B" OF TITLE COMMITMENT ISSUED BY FIDELITY NATIONAL TITLE INSURANCE Co. UNDER G.F. No. 13-12023-18.
3. AGREEMENT FOR UNDERGROUND ELECTRIC SERVICE PER C.F. No. 20070730014.

FLOOD MAP:

THIS PROPERTY LIES IN ZONE "X" AS DEPICTED ON COMMUNITY PANEL No. 48201C 0465L, DATED: 06-18-07.

"THIS INFORMATION IS BASED ON GRAPHIC PLOTTING. WE DO NOT ASSUME RESPONSIBILITY FOR EXACT DETERMINATION"

© 2013, ALLPOINTS SERVICES, CORP., All Rights Reserved. This original work is protected under copyright laws, Title 17 U.S. Code Sections 101 & 102. All violators will be prosecuted to the extent of the law. This survey is being provided solely for the use of the recipients and no license has been created, express or implied, to copy the survey except as is necessary in conjunction with the original transaction.

PLAT OF SURVEY
 SCALE: 1" = 20'

FOR: VINCENT E. BARAJAS
 GABRIELA VALDEZ
 ADDRESS: 11218 ROYAL SANDS COURT
 ALLPOINTS JOB #: GE52614 JP
 G.F.: 13-12023-18

LOT 48, BLOCK 1,
 ROYAL CREST,
 FILM CODE No. 616074, MAP RECORDS,
 HARRIS COUNTY, TEXAS



I HEREBY CERTIFY THAT THIS PLAT REPRESENTS THE RESULTS OF A SURVEY MADE ON THE GROUND, ON THE 7th DAY OF MAY, 2013.

Steven P. Brister