

GF NO. 09-417085118 ALAMO TITLE  
 ADDRESS: 7515 PLUMTREE FOREST COURT  
 HOUSTON, TEXAS 77095  
 BORROWER: RALPH C. BARNES AND  
 SHARLENE BARNES

# LOT 32, BLOCK 6 COPPERFIELD SOUTHCREEK VILLAGE, SECTION 6

ACCORDING TO THE MAP OR PLAT THEREOF RECORDED  
 IN VOLUME 337, PAGE 111 OF THE MAP RECORDS  
 OF HARRIS COUNTY, TEXAS

SCALE: 1" = 30'

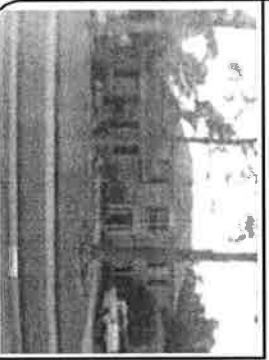
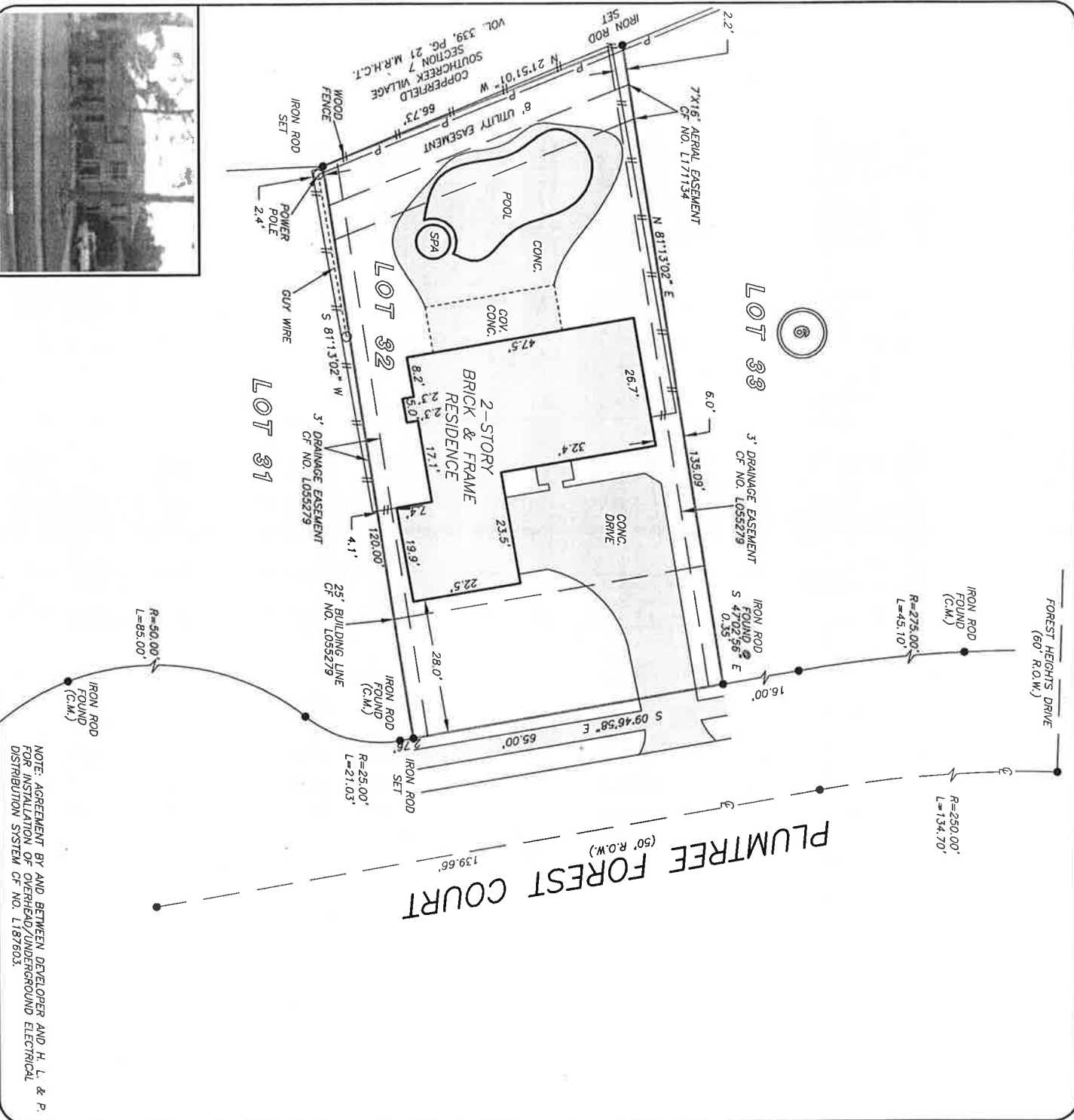

THIS PROPERTY DOES NOT LIE WITHIN THE  
 100 YEAR FLOOD PLAN AS PER FIRM  
 PANEL NO. 48201C 0420 L  
 MAP REVISION: 6/18/07  
 ZONE X

A SUBSURFACE INVESTIGATION  
 WAS BEYOND THE SCOPE OF THIS SURVEY

RECORD BEARING: VOL. 337, PG. 111 M.R.H.C.T.

DRAWN BY: AL

I HEREBY CERTIFY THAT THIS SURVEY WAS MADE  
 ON THE GROUND, THAT THIS PLAN CORRECTLY  
 REPRESENTS THE FACTS FOUND AT THE  
 TIME OF SURVEY AND THAT THERE ARE NO  
 ENCROACHMENTS APPARENT ON THE GROUND,  
 EXCEPT AS SHOWN HEREON. THIS SURVEY IS  
 CERTIFIED FOR THIS TRANSACTION ONLY AND  
 ABSTRACTING THEREOF IN THE FUTURE WILL BE  
 REFERENCED TITLE COMMITMENT. THIS WAS BELIEVED  
 UPON IN PREPARATION OF THIS SURVEY.

JIMMY RAY JANECEK  
 PROFESSIONAL LAND SURVEYOR  
 NO. 5868  
 JOB NO. 09-10401  
 SEPTEMBER 17, 2009

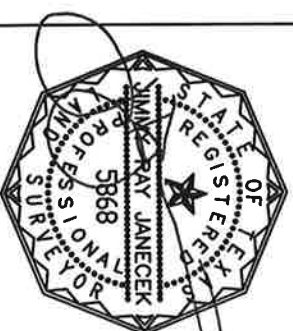

NOTE: AGREEMENT BY AND BETWEEN DEVELOPER AND H. L. & P.  
 FOR INSTALLATION OF OVERHEAD/UNDERGROUND ELECTRICAL  
 DISTRIBUTION SYSTEM CF NO. L187603.



ALAMO TITLE COMPANY  
 CYNTHIA ADAIR  
 281-392-3335



PRECISION SURVEYORS, INC.

1-800-LANDSURVEY 281-496-1586  
 1-800-526-3787 FAX 281-496-1867  
 14925 MEMORIAL DRIVE SUITE B100 HOUSTON, TEXAS 77079